

AJAX Tools

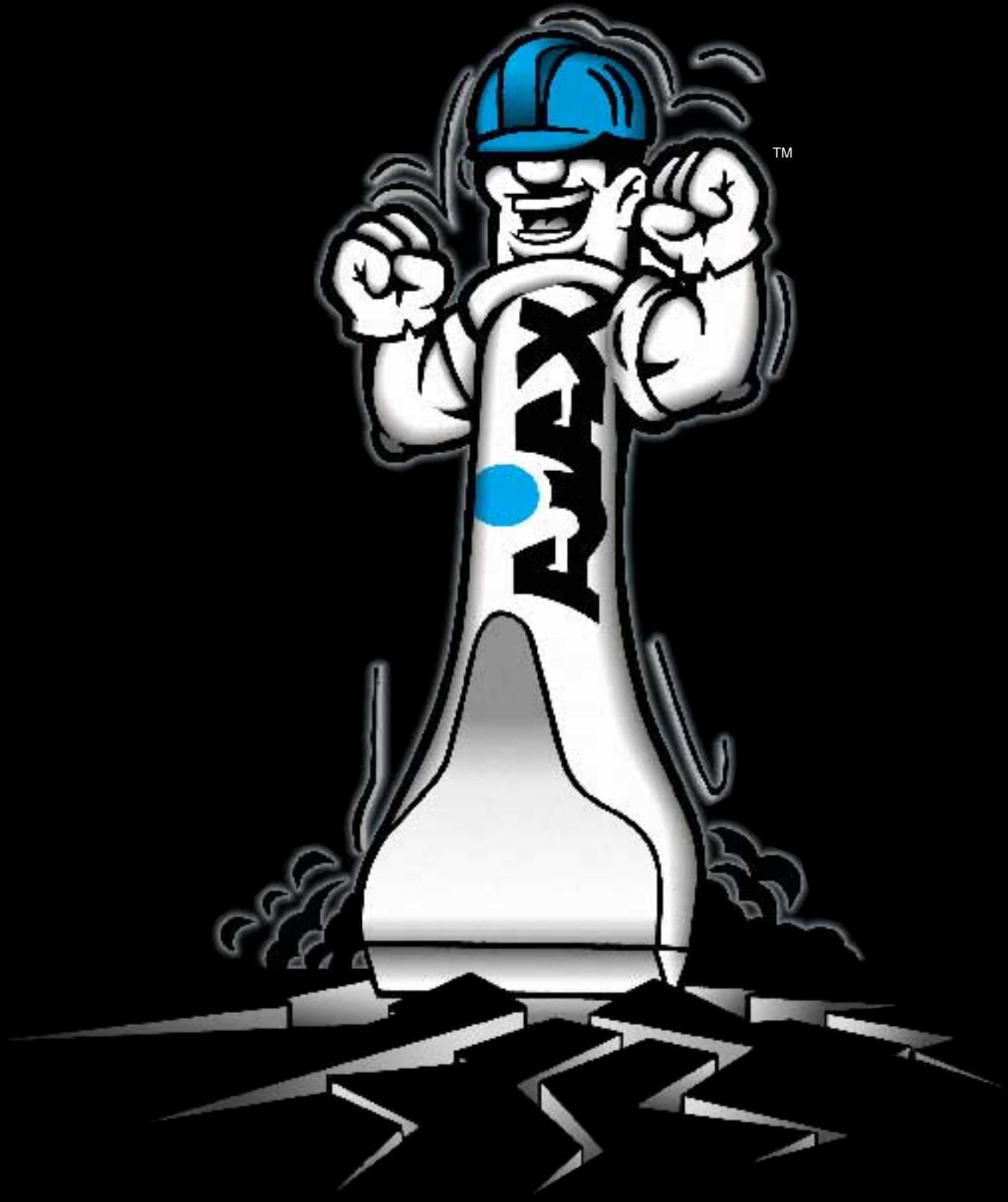
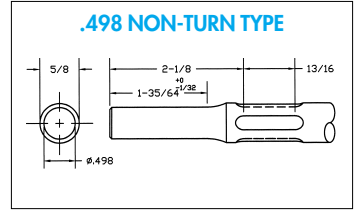
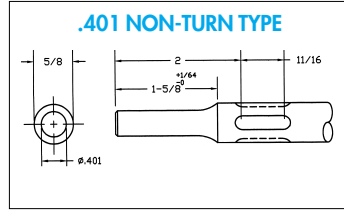
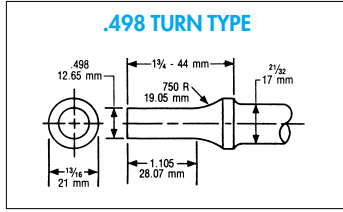
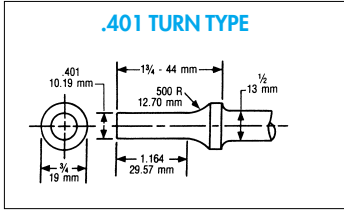
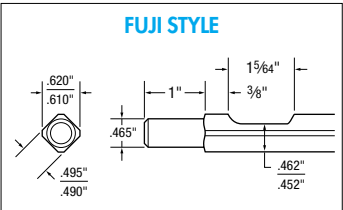
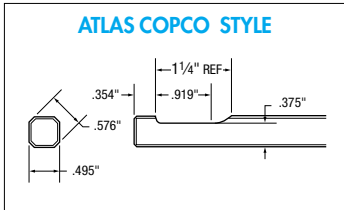
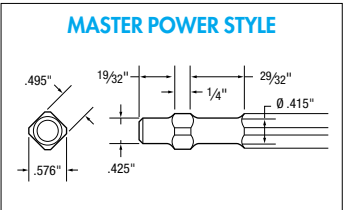
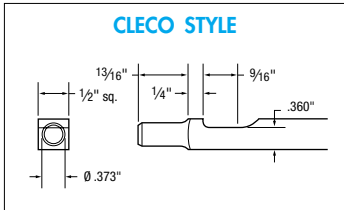
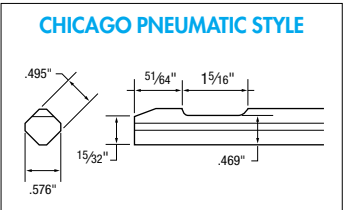
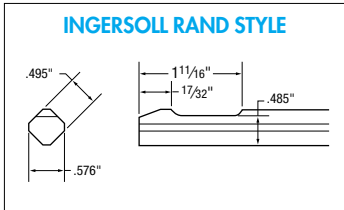

Table of Contents by Shank Styles

Zip Gun Chisels (p. 4-7)



Weld Flux Hammer Chisels (p. 10-11)



Chipping Hammer Chisels (p. 13-15)

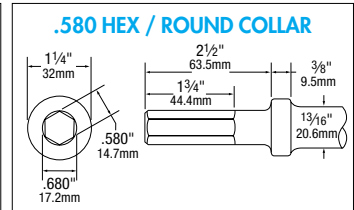
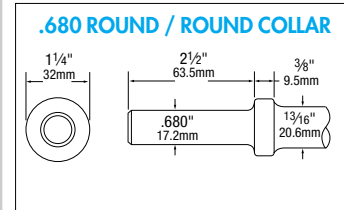
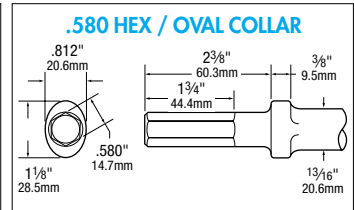
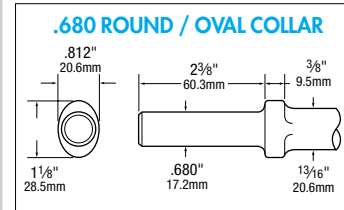
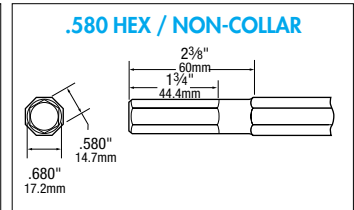
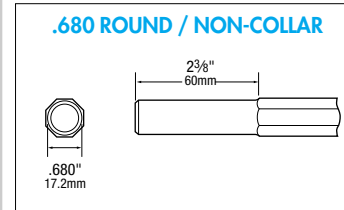

Rivet Buster Tools (p. 19)

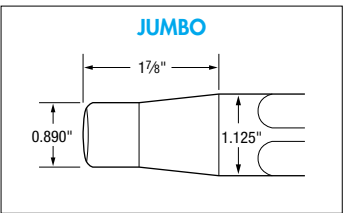
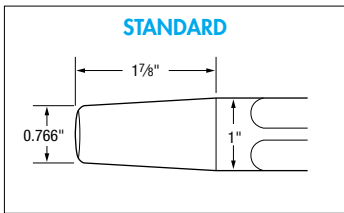

Electric Hammer Chisels (p. 24-25)

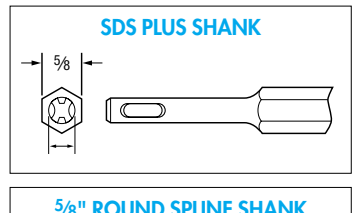
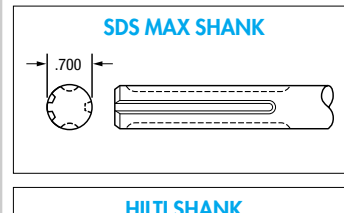

Paving Breakers (p. 22-23)

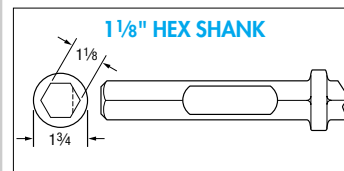
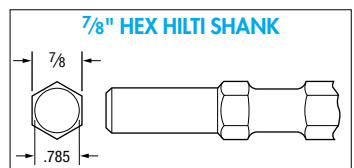
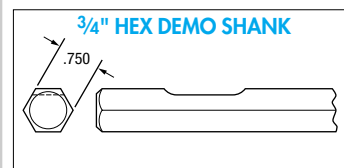
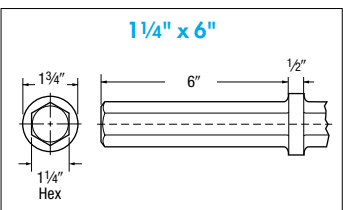
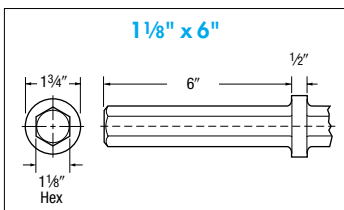
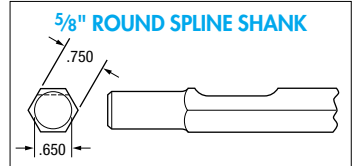
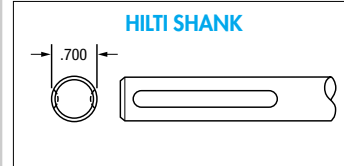
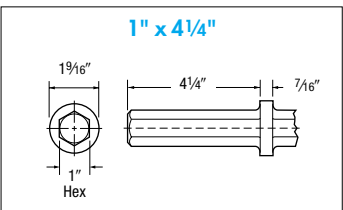
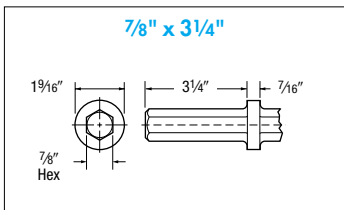

TERMS AND CONDITIONS OF SALE

We at Ajax attempt to use the finest alloy steels available for our type of products. All machining, forging and heat treating is of the highest possible standards. We want you, our customer, to realize full value in every Ajax product you purchase.

All previous quotations, catalogs and price lists are hereby withdrawn and considered void. They are replaced by this catalog and our most current price list.

Prices are subject to change without notice. Orders are accepted at the price in effect at the time an order is received. Cancellation of orders are accepted only on our terms.

TERMS AND SHIPPING: Our terms are net 30 days from date of invoice. All shipments are made FOB Franklin Park, Illinois.

All requests to return goods must be submitted in writing to our Customer Service Manager. Your request must reference the following:

- A) Ajax Part Numbers and Quantities you are returning.
- B) Your original Purchase Order Number or the Ajax Invoice Number.

If Ajax accepts the return the Customer Service Manager will issue an RMA (Return Material Authorization) number to accompany your return. No returns will be allowed without this RMA number. Upon his written authorization, all items must be returned Prepaid to our plant in Franklin Park, Illinois.

Credit will be issued only for standard items listed in the current Ajax Price Sheet. A 15% restocking fee will be charged against the Net value of the return. Additional charges will apply should re-conditioning of products be necessary to return to our stock.

The amount credited will be determined by customer's original invoice for the items being returned.

An order for 2 times the value of returned goods must accompany the request to return. No credit will be issued for:

- Parts
- Products over two years old
- Used tools

NON-CATALOG ITEMS: Will be subject to quotation on price and minimum order quantity on an individual basis.

SHORTAGE OR DAMAGE: Claims for shortage or deduction for erroneous charges must be presented promptly or they will not be honored. Risk of loss shifts to our customer upon tendering the goods to the transportation company at Franklin Park, Illinois. Never accept a shipment which arrives short or in bad condition until the agent makes proper notation on a paid freight bill.

OUR WARRANTY TO YOU: AJAX WARRANTS ALL TOOLS TO BE FREE OF DEFECTS IN MATERIAL AND WORKMANSHIP.

REMEDY: AJAX WILL REPLACE ALL TOOLS WHICH ARE DEFECTIVE IN MATERIAL OR WORKMANSHIP. THIS IS OUR EXCLUSIVE REMEDY TO OUR CUSTOMERS

CAUTION: Chisels and other striking tools are perhaps the most widely used and probably the most often abused of all tools. They are made in various types and sizes with varying degrees of hardness and different configurations for specific purposes.

Ajax tools are used throughout the world by industry, foundries, railroads, contractors, automotive body men and hundreds of others. Each tool is designed for a particular job and should be used for that purpose only.

Air hammer chisels and points should never be used for prying, but for their intended use only.

Tools made for air hammers should never be used unless they are in the hammer. Never strike an air hammer tool with a hand hammer. Do not strike one hammer or sledge with another. Never strike another tool with the side or cheek of a hammer. Chiseling, punching and riveting should be done only with the proper type tool.

Keep tools in proper working condition. Discard any striking or struck tools if the face and its edges show excessive wear, dents, chips, mushrooming or improper redressing. Mushroomed heads may chip and cause injury. Never use a hammer with a loose or damaged handle.

Never redress chisels without the proper redressing instructions.

We cannot be responsible for injury or damage caused by tools improperly used or from tools which have been abused or badly worn. Eye protection, through the use of safety goggles or hood **MUST** be worn for any job involving the use of tools, particularly when using air hammers.

Zip Gun Chisels	
& Accessories	4-9
Turn type Chisels	4-5
Non-Turn type Chisels	6
Chisel Sets	7
Rivet Sets	7
Specialty Tools	7
Retainers	8
Retaining Springs	8
Needle Scaler Attachment	8
Impact Wrench Chuck	9
Air Regulators	9

Oilers & Lubricators	9
Weld Flux Chisels	
& Accessories	10-12
Chisels	10-11
Chisels for	
Long Reach Scalers	11
Needle Scaler Attachments	12
Needles	12
Needle Scaler Parts	12

Chipping Hammer Tools	
& Accessories	13-17
Non-Collar Chisels	13
Oval Collar Chisels	14
Round Collar Chisels	15
Retainers	16-17
Retainer Parts	16
Retainers Springs	16
Hose Swivels	16

Beryllium Copper	
Safety Tools	18
Rivet Buster Tools	
& Accessories	19-21
Standard Chisels	19
Jumbo Chisels	19
Retainers	20-21
Sleeves	20-21
Bumpers	20-21
Springs	20

Paving Breaker Tools	22-23
7/8" x 3 1/4" Shank	22-23
1" x 4 1/4" Shank	22-23
1 1/8" x 6" Shank	22-23
1 1/4" x 6" Shank	22-23

Drill Steel Tools	24-25
Carbide Speed Bits	24
Carbide Utility Bits	24
Roto Hammer Chisels	
& Adapters	24
Drill Rods	25
Carbide Rock Bits	25
Steel Rock Bits	25

Electric Hammer Tools	26-27
SDS Max Shank	26
SDS Plus Shank	26
Hilti Shank	26
5/8" Round Spline Shank	27
3/4" Hex Demo Shank	27
7/8" Hex Hilti Shank	27
1 1/8" Hex Shank	27
Pins	28
Roof Pins	28
Drift Pins	28
Pull Pins	28
Welding Pins	28
Button Head Pins	28
Broad Head Bull Pin	28

Wedges, Line Up Pins	
& Scrapers	29
Stock Wedges	29
Flange Wedges	29
Banana Wedges	29
Flange Line-Up Pins	29
Flange Scraper	29
Double-End Scraper	29

Hand Tools	30-32
Punches	30
Chisels	30
Pry Bars	31
Chisel Bars	31
Lining Bars	31
Connecting Bars	31
Fit Up Bars	31
Pinch Bars	31
Digging Bars	31
Scraper	31
Handle Type Tools	32
Cotter Pin Tools	32

Cross Index	33-37
Custom Tool Design	
Specifications	38-39



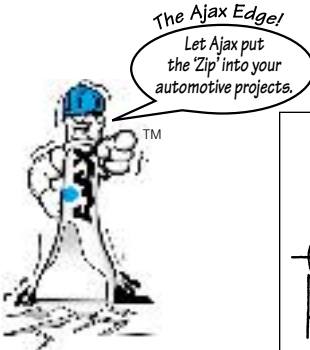

Zip Gun Chisels

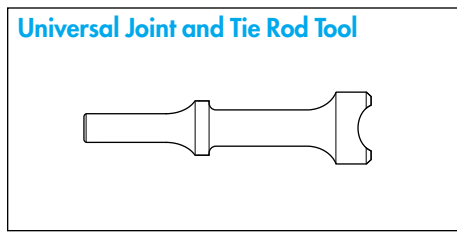
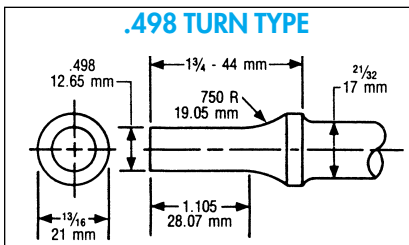
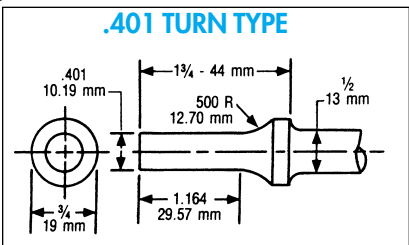

No.	Shank Type	Length
901	.401	4 1/4"
965	.498	4 1/4"

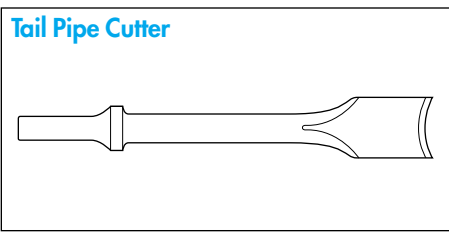

No.	Shank Type	Length
902	.401	6 7/8"

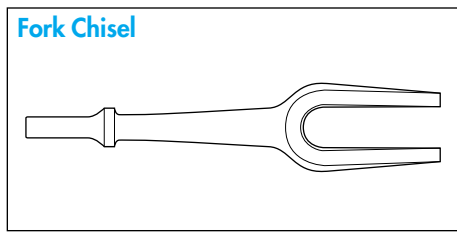

No.	Shank Type	Size	Length
903-3/4	.401	3/4"	7 1/4"
903-1	.401	1"	7 1/4"
968	.498	1 1/4"	7 1/4"

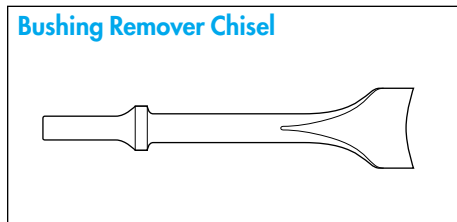

No.	Shank Type	Length
904	.401	6 1/4"

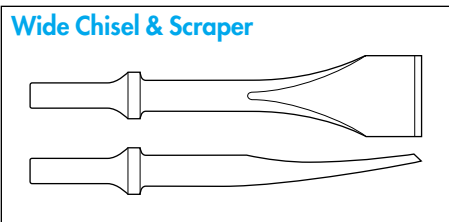

No.	Shank Type	Blade	Length
905	.401	1 5/16"	6 1/4"
955	.498	1 5/16"	7"

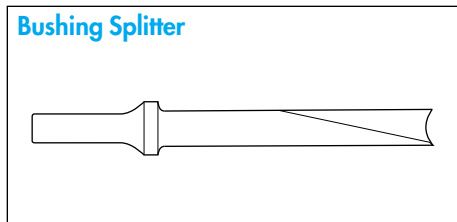

No.	Shank Type	Length
906	.401	6 1/4"
964	.498	7"

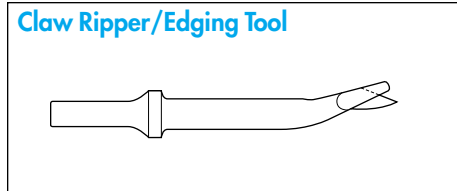

No.	Shank Type	Length
907	.401	5 3/8"

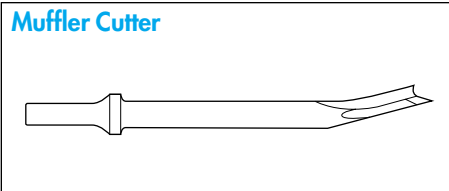

No.	Shank Type	Length
908	.401	7 1/2"

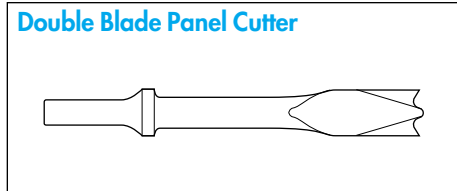

No.	Shank Type	Length
909	.401	6"
959	.498	6 7/8"

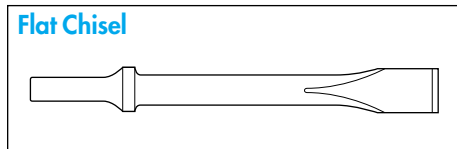

No.	Shank Type	Blade	Length
910	.401	3/4"	6 1/2"
910-1/2	.401	1/2"	6 1/2"
910-5/8	.401	5/8"	6"
910-1-1/2	.401	1 1/2"	6 1/2"
910-11	.401	3/4"	11"
910-11-1-1/2	.401	1 1/2"	11"
910-18	.401	3/4"	18"
960	.498	5/8"	7"
960-1-1/2	.498	1 1/2"	6 3/4"
960-12	.498	5/8"	12"
960-18	.498	5/8"	18"

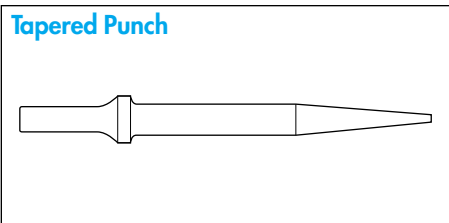

No.	Shank Type	Length
911	.401	6 1/2"
961	.498	7"

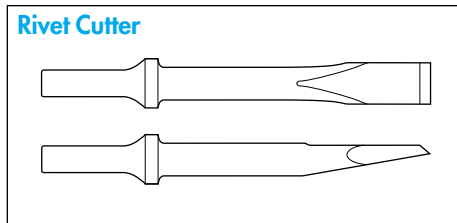

No.	Shank Type	Blade	Length
912	.401	5/8"	5 3/4"
962	.498	5/8"	5 3/4"



Zip Gun Chisels

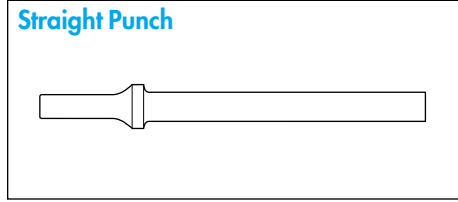
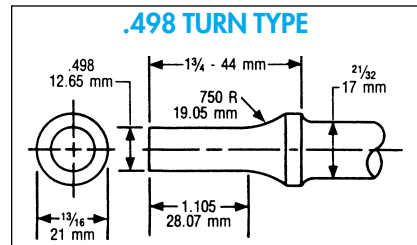
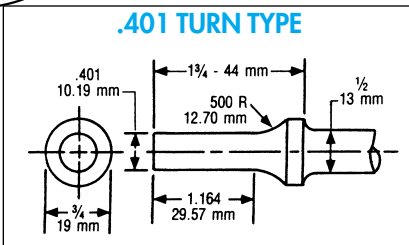

No.	Shank Type	Length
913	.401	6 1/2"
913-18	.401	18"
963	.498	7"
963-18	.498	18"

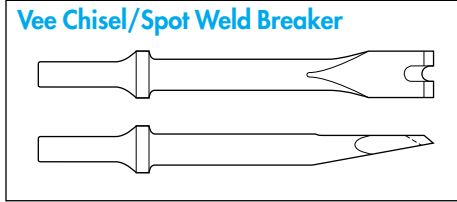

No.	Shank Type	Length
914	.401	6 1/4"

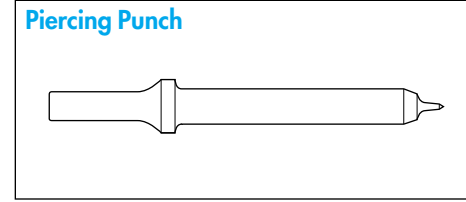

No.	Shank Type	Size	Length
916	.401	#6	5 1/2"
918	.401	#8	5 1/2"
920	.401	#10	5 1/2"



No.	Shank Type	Blade	Length
919	.401	5/8"	10 1/2"

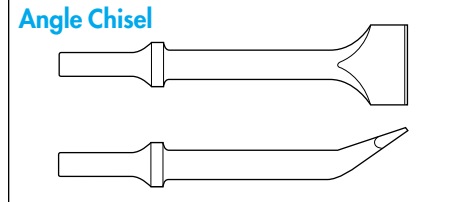

No.	Shank Type	Length
922	.401	6 3/4"

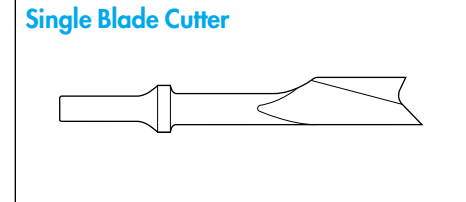

No.	Shank Type	Length
923	.401	5 3/4"

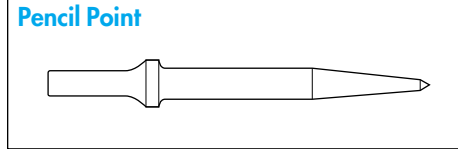

No.	Shank Type	Length
925	.401	6 1/2"
925-18	.401	18"

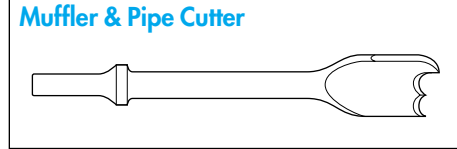

No.	Shank Type	Length
930	.401	7 1/2"

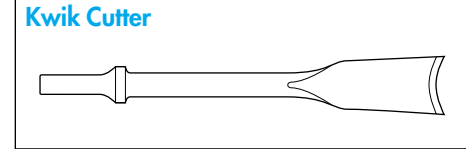

No.	Shank Type	Length
932	.401	8 1/2"

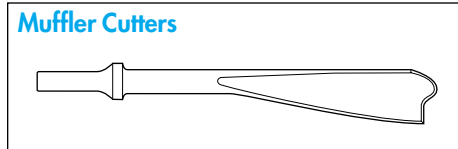

No.	Shank Type	Length
933 (Inside)	.401	8 1/4"
934 (Outside)	.401	8 1/4"

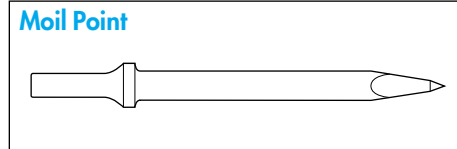

No.	Shank Type	Length
940	.401	7"

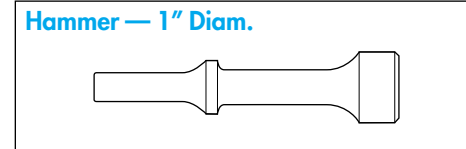

No.	Shank Type	Length
945	.401	4 1/4"
945-7 NEW	.401	7"
967	.498	4 1/4"

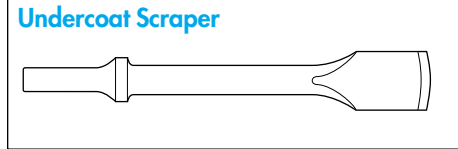

No.	Shank Type	Length
951	.401	6 1/2"

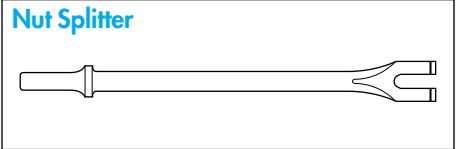

No.	Shank Type	Size	Length
1100	.401	5/16"	10"
1100-18	.401	5/16"	18"
1101	.401	3/8"	10"
1101-18	.401	3/8"	18"





Zip Gun Chisels

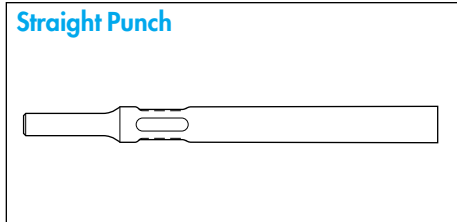
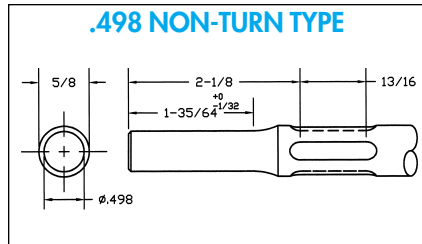
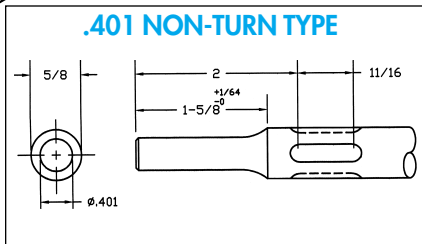

No.	Shank Type	Length
3101	.401	7"

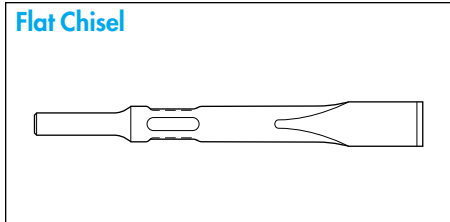

No.	Shank Type	Blade	Length
3102	.401	3/4"	7 1/2"
3182	.498	3/4"	7 1/2"
3102-12	.401	3/4"	12"
3102-18	.401	3/4"	18"
3182-18	.498	3/4"	18"

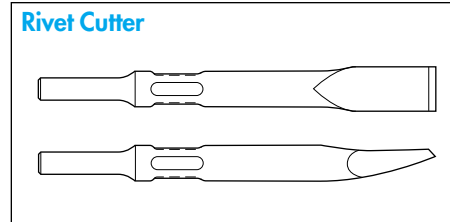

No.	Shank Type	Blade	Length
3103	.401	5/8"	7 1/2"
3183	.498	5/8"	7"

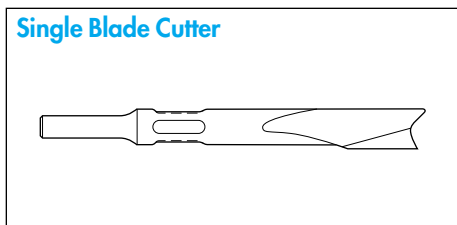

No.	Shank Type	Length
3104	.401	6 1/2"

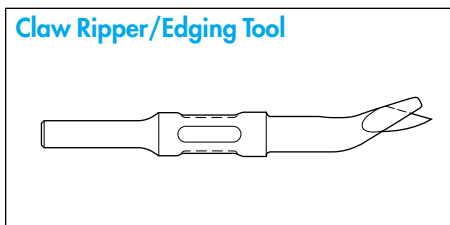

No.	Shank Type	Length
3105	.401	7"

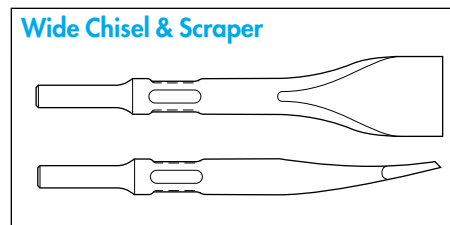

No.	Shank Type	Blade	Length
3106	.401	1 5/16"	7"
3185	.498	1 5/16"	7"

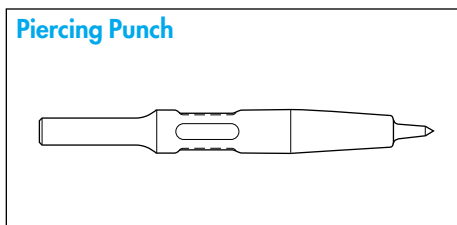

No.	Shank Type	Size	Length
3108-6	.401	#6	5 1/2"
3108-8	.401	#8	5 1/2"
3108-10	.401	#10	5 1/2"

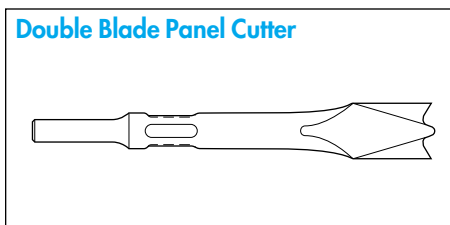

No.	Shank Type	Length
3109	.401	6 3/4"
3189	.498	9"

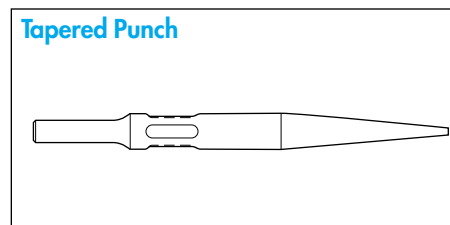

No.	Shank Type	Length
3110	.401	7"

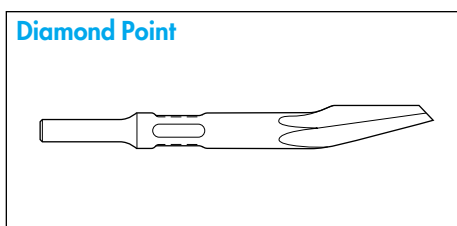

No.	Shank Type	Length
3111	.401	7 1/2"

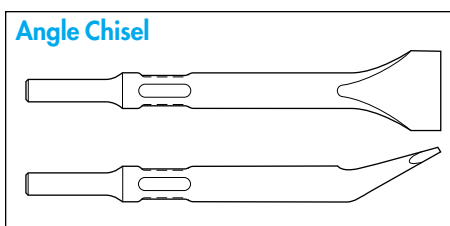

No.	Shank Type	Length
3112	.401	7"

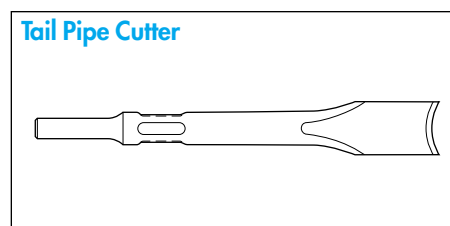

No.	Shank Type	Length
3114	.401	7 1/2"
3180	.498	9"

Ajax non-turn tools have four ball slots rather than a collar. This allows the retainer balls to seat into the slots, preventing the tool from turning. It also allows the tool to be indexed for different cutting positions. Must be used in an Ajax Kwik Change Retainer, No. 3300 and 3700 (see page 8).

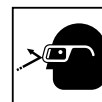

Specialty Tools

Specialty Tools

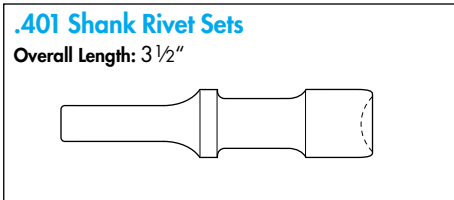

No.	Size	Head	No.	Size	Head
1604	3/16"	Round	1620	3/16"	Brazier
1605	1/4"	Round	1621	1/4"	Brazier
1606	5/16"	Round	1622	5/16"	Brazier
1610	3/16"	Mod. Braz.	1636	3/16"	Universal
1611	1/4"	Mod. Braz.	1637	1/4"	Universal
1612	5/16"	Mod. Braz.	1638	5/16"	Universal

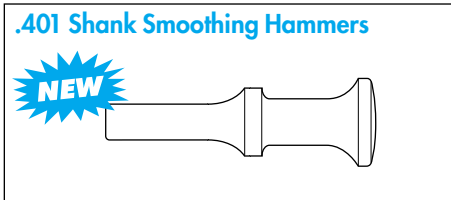

No.	Hammer Diam.	Length
1602	1"	3"
1603	1 3/4"	3 1/4"

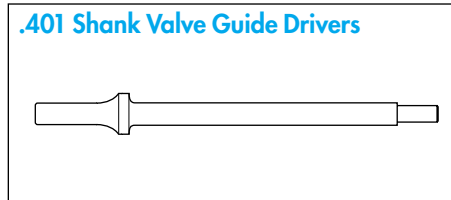

No.	Body	Pilot	Length
1121	.420"	1/4"	7 1/2"
1122	.420"	5/16"	7 1/2"
1123	.480"	1 1/32"	7 1/2"
1124	.480"	3/8"	7 1/2"
1125	.480"	7/16"	7 1/2"

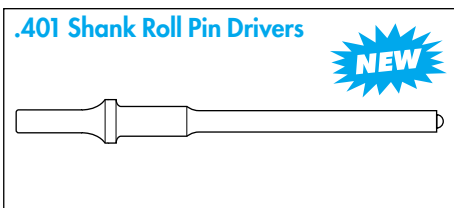

No.	Punch Diam.	Roll Pin No.	Length
1102	1/4"	8	7 1/2"
1103	5/16"	9	7 1/2"
1104	3/8"	10	7 1/2"
1105	1/2"	12	7 1/2"
1106	Set of 4 (1102, 1103, 1104, 1105)		

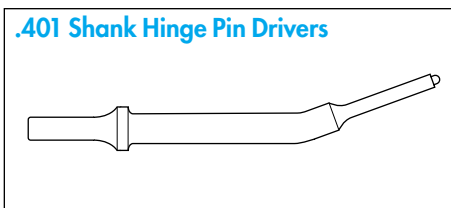

No.	Description	Length
1110	Set of 2 (1111 & 1112)	7 3/8"
1111	Hinge Pin Driver, .237 dia.	7 3/8"
1112	Hinge Pin Driver, .302 dia.	7 3/8"

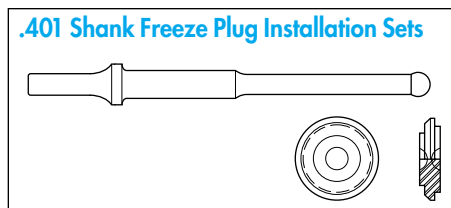

No.	Description
1160	Freeze Plug Installation Set (contains one each 1161, 1162-1, 1162-2 and 1162-3)
1161	Driver, 14" OAL.
1161-22	Driver, 22" OAL. (Opt.)
1162-1	Head fits 1" & 1 3/8" (25mm & 35mm)
1162-2	Head fits 1 25/64" & 1 5/8" (35.3mm & 41.2mm)
1162-3	Head fits 1 3/4" & 2 1/16" (44.4mm & 52.3mm)

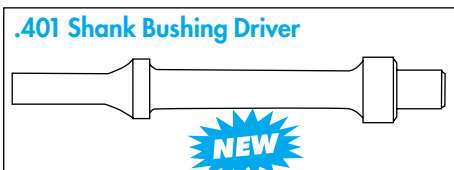

No.	Shank Type	Pilot	Length
1126	.401	1/2"	5 1/2"
1127	.401	1/2"	9 1/2"

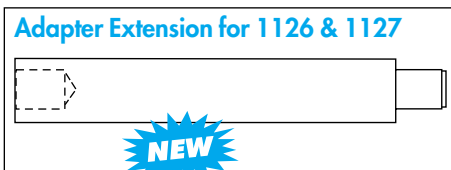

No.	Pilot	Length
1128	1/2"	5"

Chisel Sets



9024
Primary set of pneumatic chisels to fill the most basic needs.

Contains:

- 906 Bushing Splitter
- 908 Muffler Cutter
- 910 Flat Chisel
- 912 Rivet Cutter



9044
Pneumatic chisels for the body specialist.

Contains:

- 902 Tail Pipe Cutter
- 907 Claw Ripper/Edging Tool
- 909 Double Blade Panel Cutter
- 914 Spot Weld Breaker



9034
Four-piece set of the essential exhaust system chisels.

Contains:

- 908 Muffler Cutter
- 932 Kwik Cutter
- 933 Inside Muffler Cutter
- 934 Outside Muffler Cutter



9029
Nine-piece master set to handle the wide range of the professional's pneumatic chisel requirements.

Contains:

- 905 Wide Chisel & Scraper
- 906 Bushing Splitter
- 907 Claw Ripper/Edging Tool
- 908 Muffler Cutter
- 909 Double Blade Panel Cutter
- 910 Flat Chisel
- 911 Tapered Punch
- 912 Rivet Cutter
- 932 Kwik Cutter



WARNING: WEAR SAFETY GLASSES

To Order Call: 1-800-323-9129 or Fax: 1-800-424-AJAX
www.ajaxtools.com



Retainers/Attachments



3300, 3200, 3700 Retainers

These Ajax Kwik Change Retainers are threaded exactly to the manufacturer's specifications. The 3300 retainer is for use with .401 standard turn-type or non-turn type tools. 3200 retainer is for .498 standard turn-type tools and 3700 retainer is for .498 non-turn type tools. See chart to find the right retainer for your hammer or specify make and model of hammer when ordering.



3300-U Retainer

This Kwik Change Retainer may be used with .401 standard turn-type or non-turn type tools. It features a pliable insert that adapts to most models of hammer. See chart below.

Retainer Replacement Parts

Description	3200	3300	3300-U	3700
Lock Screw	3304	3304	—	3304
Body*	3204	3301	3301-U	3701
Balls (4)	3013	3013	3013	3013
Spring	3206	3014	3014	3014
Sleeve	3205	3302	3302	3010
Front Snap Washer	3207	3016	3016	3705
Back Snap Washer	3208	3306	—	3208
Nylon Insert*	3210	3310	3310-U	3710

*Specify Make and Model of Hammer

Manufacturer	Model	3300 .401 Turn or Non-Turn Type Tools	3300-U .401 Turn or Non-Turn Type Tools	3200 .498 Turn Type Tools	3500 .401 Type Needle Scaler	3700 .498 Non-Turn Type Tools
American Pneumatic	All models	3300-1			3500-1	
Bosch	All models	3300-43				
Chicago Pneumatic	4447-717			3200-3		3700-3
Chicago Pneumatic	9311-9315, 711-715	3300-9	3300-U		3500-9	
Cleco	E3-E4-E15-E16	3300-9	3300-U		3500-9	
Craftsman	18800	3300-9	3300-U		3500-9	
Dayton	All models	3300-9	3300-U		3500-9	
Desouter	All models	3300-1			3500-1	
Florida Pneumatic	All models	3300-10	3300-U		3500-10	
Ingersoll-Rand	AVC-26			3200-1		3700-1
Ingersoll-Rand	115, 116, 117	3300-9	3300-U		3500-9	
Ingersoll-Rand	121, 132, 772	3300-1			3500-1	
Ingersoll-Rand	AV10-12-13	3300-1			3500-1	
Sioux	270-272	3300-1			3500-1	
Snap-On	PH45-PH50	3300-10	3300-U		3500-10	
Superior	All models	3300-1			3500-1	

Note: 3700 Retainer for .498 Non-Turn Type Tools available on request. Retainers for other models available on request.

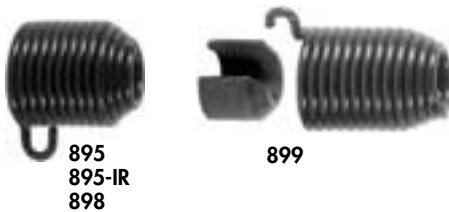

Retaining Springs

895	.401 Std. Beehive Spring (CPA 046096)
895-IR	.401 Std. Beehive Spring (AVC-183)
895-SX	.401 Std. Beehive Spring (SX# 2207)
896	.498 Mech Aid (CPA 047095)
897	.401 Mech Aid (CPA 046095)
897-IR	.401 Mech Aid (AVC-183A)
898	.498 Beehive (CPA 047096)
899	.401 Beehive Spring & Washer (Sioux 2208)
900	.401 Mech Aid (B&D 58616)



3500 Needle Scaler Attachment

Threads onto .401 hammers to make an instant needle scaler. Ideal for paint, rust, weld flux removal and more.

Replacement Parts

3501*	Body with Insert	3505	Front Snap Washer
3502	Driver	375	Needle Holder
3503	Spring	1376	Set of 19 Needles (5")
3504	Front Bushing	3304	Set Screws (3)

*Specify Make and Model Hammer



893 Chisel Holder Retainer Chuck

Replaces conventional spring retainer. Fits most .401 hammers.





Accessory Items



360° Hose Swivel
1094 1/4" NPT
1095 3/8" NPT



Oiler
 Attaches directly to any air tool. 1/4" Male x 1/4" Female NPT. Adjustable flow rate. Holds 9 CCs of oil.
1070



Midget Oiler
 High-impact plastic reservoir allows operator to see when refill is necessary.
1071



Impact Wrench Chuck
 Chuck slips onto square spindle and transforms your impact wrench into an efficient drilling tool.
1012 1/2" Chuck for 1/2" Sq. Drive
1014 3/8" Chuck for 3/8" Sq. Drive



Air Regulator
 For tools with 1/4" threaded inlet. Spring loaded lock type arrangement stays at your setting and restricts air flow to suit your needs.
894 (CPT No. CA 085203)



Air Regulators
 Increase or decrease pressure as needed. 1/4" Male x 1/4" Female NPT.
889 Brass
890 Aluminum

Air Tool Oil (not shown) **1074** 4 oz. Bottle **1075** 32 oz. (1 quart) Can **1076** Case (48) 4 oz. Bottles **1077** Case (12) 32 oz. Cans

Pressure-Feed Pneumatic Tool Lubricators



1066



1067



1068



1069

Pressure-feed lubricators increase the life and productivity of your air tools and are easily installed on any air line, hose, compressor or air tool. When the tool is started a momentary pressure drop occurs and back pressure forces a fog of oil into the air stream to the tool. This operation repeats each time the tool is operated as long as the reservoir has oil. This may be checked through the pressure-proof window or window cap. The adjustable feeder allows you to set the lubricator valve for all climates and conditions. Refilling is easy: just remove the manual relieving safety filler cap and fill the reservoir.

MODEL	LENGTH	WIDTH	HEIGHT	WEIGHT	OIL CAP.	PIPE SIZE	AIR FLOW (PSI)	
							CAP. FREE AIR	SAFETY FACTOR
1066	4 1/2"	2 3/8"	2 13/16"	16 oz.	7 cu. in. 2.6 oz.	1/2" NPT	100 SCFM	500
1067	6"	2 7/8"	3 3/8"	26 oz.	12 cu. in. 5.3 oz.	3/4" NPT	175 SCFM	260
1068	7"	3 3/8"	3 1 1/16"	34 oz.	18 cu. in. 8 oz.	3/4" NPT	175 SCFM	300
1069	10"	3 7/8"	4 3/16"	70 oz.	34 cu. in. 16 oz.	1" NPT	350 SCFM	250
1066SG	Sight Glass Cap							
1066-1	O-Ring							



WARNING: WEAR SAFETY GLASSES

To Order Call: 1-800-323-9129 or Fax: 1-800-424-AJAX
www.ajaxtools.com



Weld Flux Scaling Hammer Chisels

	INGERSOLL RAND STYLE SHANK				CHICAGO PNEUMATIC STYLE SHANK				CLECO STYLE SHANK			
POINT STYLE	CAT. NO.	LENGTH	WIDTH	WT	CAT. NO.	LENGTH	WIDTH	WT	CAT. NO.	LENGTH	WIDTH	WT
Blank												
	381	7"	—	.4 lbs	395	7"	—	.4 lbs	391	7"	—	.4 lbs
	381-12	12"	—	.7 lbs	395-12	12"	—	.7 lbs	391-12	12"	—	.7 lbs
	381-18	18"	—	1.2 lbs	395-18	18"	—	1.2 lbs	391-18	18"	—	1.2 lbs
Flat Chisel												
	382	7"	3/4"	.4 lbs	396	7"	3/4"	.4 lbs	392	7"	3/4"	.4 lbs
	382-12	12"	3/4"	.7 lbs	396-12	12"	3/4"	.7 lbs	392-12	12"	3/4"	.7 lbs
	382-18	18"	3/4"	1.2 lbs	396-18	18"	3/4"	1.2 lbs	392-18	18"	3/4"	1.2 lbs
Scaling Chisel												
	383	7"	1 3/8"	.4 lbs	397	7"	1 3/8"	.4 lbs	393	7"	1 3/8"	.4 lbs
	383-12	12"	1 3/8"	.7 lbs	397-12	12"	1 3/8"	.7 lbs	393-12	12"	1 3/8"	.7 lbs
	383-18	18"	1 3/8"	1.2 lbs	397-18	18"	1 3/8"	1.2 lbs	393-18	18"	1 3/8"	1.2 lbs
Wide Scaling Chisel												
	380	7"	2"	.5 lbs	399	7"	2"	.5 lbs	390	7"	2"	.5 lbs
	380-12	12"	2"	.8 lbs	399-12	12"	2"	.8 lbs	390-12	12"	2"	.8 lbs
	380-3	7 1/2"	3"	.8 lbs	399-3	7 1/2"	3"	.8 lbs	390-3	7 1/2"	3"	.8 lbs
Angle Chisel												
	384	7"	1 3/8"	.4 lbs	398	7"	1 3/8"	.4 lbs	394	7"	1 3/8"	.4 lbs
	384-12	12"	1 3/8"	.7 lbs	398-12	12"	1 3/8"	.7 lbs	394-12	12"	1 3/8"	.7 lbs
	384-18	18"	1 3/8"	1.2 lbs	398-18	18"	1 3/8"	1.2 lbs	394-18	18"	1 3/8"	1.2 lbs
Cape Chisel												
	3229	7"	5/16"	.4 lbs	3226	7"	5/16"	.4 lbs	3232	7"	5/16"	.4 lbs
Round Nose Chisel												
	3228	7"	5/16"	.4 lbs	3225	7"	5/16"	.4 lbs	3231	7"	5/16"	.4 lbs
Diamond Point												
	3227	7"	1/4"	.4 lbs	3224	7"	1/4"	.4 lbs	3230	7"	1/4"	.4 lbs
Single Blade Panel Cutter												
	3221	7"	—	.4 lbs	3201	7"	—	.4 lbs	3241	7"	—	.4 lbs
Heavy Blade Flat (Rounded Point)												
					3280	7"	1 1/4"	.8 lbs				
					3280-12	12"	1 1/4"	1.1 lbs				
					3280-18	18"	1 1/4"	1.6 lbs				



The Ajax Edge!
We're #1 in
Weld Flux Tools.



Weld Flux Scaling Hammer Chisels

	MASTER POWER STYLE SHANK				ATLAS COPCO STYLE SHANK				FUJI STYLE SHANK			
	CAT. NO.	LENGTH	WIDTH	WT	CAT. NO.	LENGTH	WIDTH	WT	CAT. NO.	LENGTH	WIDTH	WT
POINT STYLE												
Blank												
	385	7"	—	.4 lbs	3250	7"	—	.4 lbs				
	385-12	12"	—	.7 lbs	3250-12	12"	—	.7 lbs				
	385-18	18"	—	1.2 lbs								
Flat Chisel												
	386	7"	3/4"	.4 lbs	3251	7"	3/4"	.4 lbs	3254	7"	3/4"	.4 lbs
	386-12	12"	3/4"	.7 lbs	3251-12	12"	3/4"	.7 lbs				
	386-18	18"	3/4"	1.2 lbs								
Scaling Chisel												
	387	7"	1 3/8"	.4 lbs	3252	7"	1 3/8"	.4 lbs	3255	7"	1 3/8"	.4 lbs
	387-12	12"	1 3/8"	.7 lbs	3252-12	12"	1 3/8"	.7 lbs				
	387-18	18"	1 3/8"	1.2 lbs								
Angle Chisel												
	388	7"	1 3/8"	.4 lbs	3253	7"	1 3/8"	.4 lbs	3256	7"	1 3/8"	.4 lbs
	388-12	12"	1 3/8"	.7 lbs	3253-12	12"	1 3/8"	.7 lbs				
	388-18	18"	1 3/8"	1.2 lbs								
Wide Scaling Chisel												
	389	7"	2"	.5 lbs								

Weld Flux Scaling Hammer Chisel Sets

Save by
the Set!



9025 Ingersoll Rand Style Shank

Contains one each:

- #381 Blank 7" OAL
- #382 3/4" Wide Chisel 7" OAL
- #383 1-3/8" Wide Chisel 7" OAL
- #384 1-3/8" Angle Chisel 7" OAL



9026 Cleco Style Shank

Contains one each:

- #391 Blank 7" OAL
- #392 3/4" Wide Chisel 7" OAL
- #393 1-3/8" Wide Chisel 7" OAL
- #394 1-3/8" Angle Chisel 7" OAL



9027 Chicago Pneumatic Style Shank

Contains one each:

- #395 Blank 7" OAL
- #396 3/4" Wide Chisel 7" OAL
- #397 1-3/8" Wide Chisel 7" OAL
- #398 1-3/8" Angle Chisel 7" OAL

Pneumatic Scaling Hammer Chisels for Long Reach Scalers

1 9/32" Hex Shank

These chisels fit the
following scalers:

Edco
ALR-2, ALR-4, ALR-5

MacDonald
LPS3, SPS5

Master Power
5195

Trelawny
136.3299, 136.3499,
136.3599, 136.3699

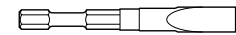

3281 Width: 1" Length: 8"

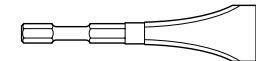

3282 Width: 2" Length: 8"

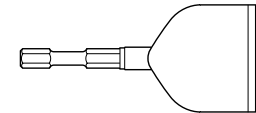

3283 Width: 4" Length: 8 3/4"

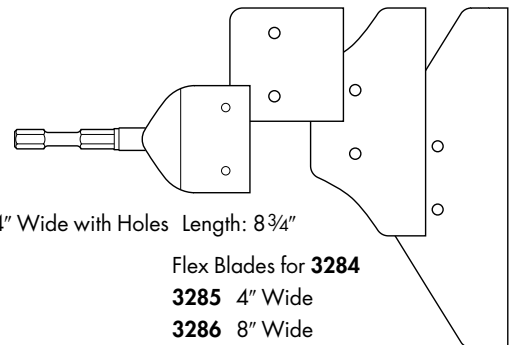

3284 4" Wide with Holes Length: 8 3/4"

Flex Blades for **3284**

3285 4" Wide

3286 8" Wide

3287 12" Wide

Flex Blades come with
2 ea.: Bolt, Washer, Nut



WARNING: WEAR
SAFETY GLASSES

To Order Call: 1-800-323-9129 or Fax: 1-800-424-AJAX
www.ajaxtools.com

The Ajax Edge!
Ajax tools
are made to OEM
specifications.



Weld Flux Scaler Parts & Accessories

Weld Flux Parts

Mfg'r	Part No.	Description	Cat. No.
B&D	51700	Needle Set (19)	1376
C.P.T.	P117630	Tube	1380
	WP123818	Buffer	1302
	WP123819	Retainer	1301
	WP123820	Retainer Clip	1303
	P100144	Anvil	374
	P100145	Holder	375
	P100146	Needle Set (19)	1377
	NP123901	Needle Set (12)	1379-12
	NP123902	Needle Set (23)	1379-23
	NP123904	Needle Set (28)	1379-28
Cleco	832956	Retainer	1301
	833527	Buffer	1302
	832554	Retainer Clip	1303
	834045	Driver	373
	834046	Holder	375
	834043	Needle Set (19) 5"	1376
	834779	Tube	1370
	834044	Spring	1371
	834024	Needle Set (19) 7"	1377
I-R	NS11-20	Driver (03328093)	371
	NS11-21	Holder (03328101)	375
	NS1-24	Tube (03043676)	1380
	NS11-22	Needle (19)	1376
	NS11-122	Needle (19) 7"	1377
	NS1-27	Spring (03043718)	1381
Sioux	2260	Needle Set (19)	1376
	54195	Holder	375
	54213	Driver	371
Stanley	P3053	Driver	371
	P3054	Holder	375
	P3055	Needle Set (19)	1376



Complete Needle Scaler Attachments

Conversion Units — make any weld flux hammer an instant needle scaler with units listed.

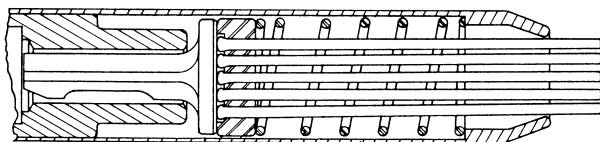

Cat. No.	Driver	Holder	Needle Set	Spring	Tube
1390	374	375	1376	1371	1380
1391	371	375	1376	1371	1380
1392	373	375	1376	1371	1370
1393	371	375	1376	1371	1360
1394	374	375	1376	1371	1350

1390: For C.P.T. 456 & Jet
1391: For I-R Series 171 & 181
1392: For Cleco B1A, Aro 8500, C.P.T. 9356 & Ajax 1045
1393: For I-R Series 172 & 182
1394: For Ajax 140

Bulk Needles

Cat. No.	Diam.	Length	Point Style	Min. Qty.
368	1/8"	4"	FLAT	500
369	2 mm	7"	FLAT	500
376	1/8"	5"	FLAT	500
377	1/8"	7"	FLAT	500
379	3 mm	7"	FLAT	500

Individual Needles

Cat. No.	Diam.	Length	Point Style
5521	3 mm	7"	CHISEL TIP
5522	4 mm	7"	FLAT
5523	4 mm	7"	CHISEL TIP
5524	3 mm	7"	FLAT (Stainless Steel)
5525	3 mm	7"	FLAT (Beryllium Copper)

Needle Sets

Cat. No.	Diam.	Length	Qty. per Set	Point Style
1368	1/8"	4"	11	FLAT
1369	2 mm	7"	19	FLAT
1376	1/8"	5"	19	FLAT
1377	1/8"	7"	19	FLAT
1379	3 mm	7"	19	FLAT
1379-12	3 mm	7"	12	FLAT
1379-23	3 mm	7"	23	FLAT
1379-28	3 mm	7"	28	FLAT





Non-Collar Chipping Hammer Chisels

	.680 ROUND SHANK					.580 HEX SHANK				
	.680" 17.2mm	2 3/8" 60mm				.580" 14.7mm	2 3/8" 60mm	1 3/4" 44.4mm		
POINT STYLE	CAT.NO.	STOCK SIZE	LENGTH	WIDTH	WT	CAT.NO.	STOCK SIZE	LENGTH	WIDTH	WT
Blank	1	3/4"	8"	—	1 lb.	2	3/4"	8"	—	1 lb.
	1-12	3/4"	12"	—	1.4 lb.	2-12	3/4"	12"	—	1.4 lb.
	1-18	3/4"	18"	—	2.3 lb.	2-18	3/4"	18"	—	2.3 lb.
	1-24	3/4"	24"	—	3 lb.	2-24	3/4"	24"	—	3 lb.
	1-36	3/4"	36"	—	4.75 lb.	2-36	3/4"	36"	—	4.75 lb.
	1-48	3/4"	48"	—	6.25 lb.	2-48	3/4"	48"	—	6.25 lb.
	3	7/8"	8"	—	1.5 lb.	4	7/8"	8"	—	1.5 lb.
	3-12	7/8"	12"	—	2 lb.	4-12	7/8"	12"	—	2 lb.
	3-18	7/8"	18"	—	3 lb.	4-18	7/8"	18"	—	3 lb.
	3-24	7/8"	24"	—	4.25 lb.	4-24	7/8"	24"	—	4.25 lb.
	3-36	7/8"	36"	—	6.5 lb.	4-36	7/8"	36"	—	6.5 lb.
	3-48	7/8"	48"	—	8.75 lb.	4-48	7/8"	48"	—	8.75 lb.
Moil Point	91	3/4"	9"	—	1 lb.	92	3/4"	9"	—	1 lb.
	93	3/4"	12"	—	1.4 lb.	94	3/4"	12"	—	1.4 lb.
	95	7/8"	9"	—	1.5 lb.	96	7/8"	9"	—	1.5 lb.
	97	7/8"	12"	—	2 lb.	98	7/8"	12"	—	2 lb.
Flat Chisel	11	3/4"	9"	7/8"	1 lb.	12	3/4"	9"	3/4"	1 lb.
	11-12	3/4"	12"	7/8"	1.5 lb.	12-12	3/4"	12"	3/4"	1 lb.
	11-18	3/4"	18"	7/8"	2.3 lb.	12-18	3/4"	18"	3/4"	1 lb.
	11-24	3/4"	24"	7/8"	3 lb.	12-24	3/4"	24"	3/4"	1 lb.
	11-36	3/4"	36"	7/8"	4.75 lb.	12-36	3/4"	36"	3/4"	1 lb.
	11-48	3/4"	48"	7/8"	6.25 lb.	12-48	3/4"	48"	3/4"	1 lb.
	11-60	3/4"	60"	7/8"	8 lb.	12-60	3/4"	60"	3/4"	1 lb.
	11-72	3/4"	72"	7/8"	9.5 lb.	12-72	3/4"	72"	3/4"	1 lb.
	13	7/8"	9"	1"	1 lb.	14	7/8"	9"	1"	1 lb.
	13-12	7/8"	12"	1"	2 lb.	14-12	7/8"	12"	1"	1 lb.
	13-18	7/8"	18"	1"	3 lb.	14-18	7/8"	18"	1"	1 lb.
	13-24	7/8"	24"	1"	4.25 lb.	14-24	7/8"	24"	1"	1 lb.
	13-36	7/8"	36"	1"	6.5 lb.	14-36	7/8"	36"	1"	1 lb.
	13-48	7/8"	48"	1"	8.75 lb.	14-48	7/8"	48"	1"	1 lb.
	13-60	7/8"	60"	1"	11 lb.	14-60	7/8"	60"	1"	1 lb.
	13-72	7/8"	72"	1"	13 lb.	14-72	7/8"	72"	1"	1 lb.
Scaling Chisel	25	3/4"	9"	2"	1.1 lb.	26	3/4"	9"	2"	1.1 lb.
	25-12	3/4"	12"	2"	1.6 lb.	26-12	3/4"	12"	2"	1.6 lb.
	25-18	3/4"	18"	2"	2.5 lb.	26-18	3/4"	18"	2"	2.5 lb.
	27	7/8"	9"	2"	1.7 lb.	28	7/8"	9"	2"	1.7 lb.
	27-12	7/8"	12"	2"	2.1 lb.	28-12	7/8"	12"	2"	2.1 lb.
	27-18	7/8"	18"	2"	3.25 lb.	28-18	7/8"	18"	2"	3.25 lb.
Thin Blade Flat	35	3/4"	9"	1 1/8"	1 lb.	36	3/4"	9"	1 1/8"	1 lb.
	37	7/8"	9"	1 1/8"	1.5 lb.	40	7/8"	9"	1 1/8"	1.5 lb.
Cape Chisel	21	3/4"	9"	7/16"	1 lb.	22	3/4"	9"	7/16"	1 lb.
	23	7/8"	9"	7/16"	1.5 lb.	24	7/8"	9"	7/16"	1.5 lb.
Round Nose	31	3/4"	9"	3/8"	1 lb.	32	3/4"	9"	3/8"	1 lb.
	33	7/8"	9"	3/8"	1.5 lb.	34	7/8"	9"	3/8"	1.5 lb.
Diamond Point	41	3/4"	9"	5/16"	1 lb.	42	3/4"	9"	5/16"	1 lb.
	43	7/8"	9"	5/16"	1.5 lb.	44	7/8"	9"	5/16"	1.5 lb.
Gouge	51	3/4"	9"	1"	1 lb.	52	3/4"	9"	1"	1 lb.
	53	7/8"	9"	1"	1.5 lb.	54	7/8"	9"	1"	1.5 lb.

NOTE: Pneumatic Chipping Hammers are equipped with either .680 round nose bushings or .580 hex nose bushings. Refer to manufacturer's hammer model number for specifications.



WARNING: WEAR SAFETY GLASSES

To Order Call: 1-800-323-9129 or Fax: 1-800-424-AJAX
www.ajaxtools.com



Oval Collar Chipping Hammer Chisels

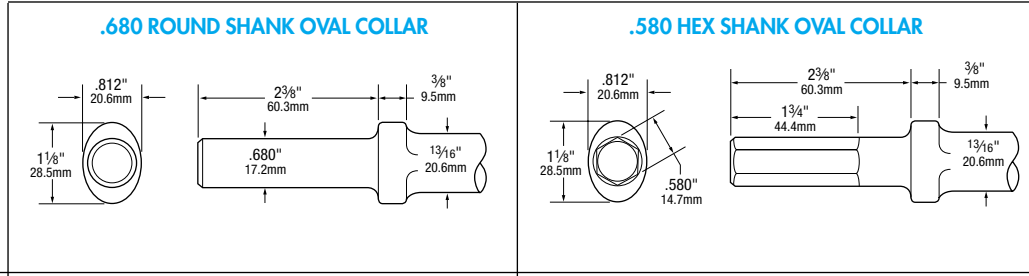

POINT STYLE	CAT.NO.	LENGTH	WIDTH	WT	CAT.NO.	LENGTH	WIDTH	WT	
Round Blank 	301	8 1/4"	1 3/16" Dia.	1.25 lbs.	302	8 1/4"	1 3/16" Dia.	1.25 lbs.	
	301-12	11 1/4"	1 3/16" Dia.	1.5 lbs.	302-12	11 1/4"	1 3/16" Dia.	1.5 lbs.	
	301-18	18"	1 3/16" Dia.	2.5 lbs.	302-18	18"	1 3/16" Dia.	2.5 lbs.	
	301-24	24"	1 3/16" Dia.	3.25 lbs.	302-24	24"	1 3/16" Dia.	3.25 lbs.	
Moil Point 	313	9"	—	1.25 lbs.	314	9"	—	1.25 lbs.	
	315	12"	—	1.5 lbs.	316	12"	—	1.5 lbs.	
	315-18	18"	—	2.5 lbs.	316-18	18"	—	2.5 lbs.	
	315-24	24"	—	3.25 lbs.	316-24	24"	—	3.25 lbs.	
Flat Chisel 	303	9"	1"	1.25 lbs.	304	9"	1"	1.25 lbs.	
	303-12	12"	1"	1.5 lbs.	304-12	12"	1"	1.5 lbs.	
	303-18	18"	1"	2.5 lbs.	304-18	18"	1"	2.5 lbs.	
	303-24	24"	1"	3.25 lbs.	304-24	24"	1"	3.25 lbs.	
	303-36	36"	1"	5.1 lbs.	304-36	36"	1"	5.1 lbs.	
	303-48	48"	1"	6.9 lbs.	304-48	48"	1"	6.9 lbs.	
	303-60	60"	1"	8.7 lbs.	304-60	60"	1"	8.7 lbs.	
	303-72	72"	1"	10.2 lbs.	304-72	72"	1"	10.2 lbs.	
	Scaling Chisel 	325	9"	1 1/2"	1.25 lbs.	326	9"	1 1/2"	1.25 lbs.
		325-12	12"	1 1/2"	1.5 lbs.	326-12	12"	1 1/2"	1.5 lbs.
325-18		18"	1 1/2"	2.5 lbs.	326-18	18"	1 1/2"	2.5 lbs.	
323		9"	2"	1.25 lbs.	324	9"	2"	1.25 lbs.	
323-12		12"	2"	1.75 lbs.	324-12	12"	2"	1.75 lbs.	
323-18		18"	2"	2.75 lbs.	324-18	18"	2"	2.75 lbs.	
323-24		24"	2"	3.75 lbs.	324-24	24"	2"	3.75 lbs.	
323-36		36"	2"	5.75 lbs.	324-36	36"	2"	5.75 lbs.	
323-48		48"	2"	7.75 lbs.	324-48	48"	2"	7.75 lbs.	
323-60		60"	2"	9.75 lbs.	324-60	60"	2"	9.75 lbs.	
323-72		72"	2"	11.75 lbs.	324-72	72"	2"	11.75 lbs.	
323-3		9"	3"	1.5 lbs.	324-3	9"	3"	1.5 lbs.	
323-12-3		12"	3"	1.75 lbs.	324-12-3	12"	3"	1.75 lbs.	
323-4-1/2	10"	4 1/2"	2.25 lbs.	324-4-1/2	10"	4 1/2"	2.25 lbs.		
Ripper 	311	9"	1 1/16"	1.0 lbs.	312	9"	1 1/16"	1.0 lbs.	
	311-12	12"	1 1/16"	1.4 lbs.	312-12	12"	1 1/16"	1.4 lbs.	
Cape Chisel 	305	9"	7/16"	1.0 lbs.	306	9"	7/16"	1.0 lbs.	
	305-12	12"	7/16"	1.4 lbs.	306-12	12"	7/16"	1.4 lbs.	
Round Nose 	307	9"	3/8"	1.0 lbs.	308	9"	3/8"	1.0 lbs.	
	307-12	12"	3/8"	1.4 lbs.	308-12	12"	3/8"	1.4 lbs.	
Diamond Point 	309	9"	5/16"	1.1 lbs.	310	9"	5/16"	1.1 lbs.	
	309-12	12"	5/16"	1.5 lbs.	310-12	12"	5/16"	1.5 lbs.	
Gouge 	337	9"	1"	1.1 lbs.	338	9"	1"	1.1 lbs.	
	337-12	12"	1"	1.5 lbs.	338-12	12"	1"	1.5 lbs.	
2 pc. Bush Tool 	343	9 1/2"	—	2.25 lbs.	344	9 1/2"	—	2.25 lbs.	
	345 STEM	8"	—	1.0 lbs.	346 STEM	8"	—	1.0 lbs.	
	5101 HEAD	—	1 1/2" SQ	1.25 lbs.	5101 HEAD	—	1 1/2" SQ	1.25 lbs.	
1 pc. Bush Tool 	50100	9 1/2"	1 3/4" SQ	2.5 lbs.	50200	9 1/2"	1 3/4" SQ	2.5 lbs.	

NOTE: Pneumatic Chipping Hammers are equipped with either .680 round nose bushings or .580 hex nose bushings. Refer to manufacturer's hammer model number for specifications.

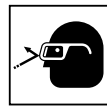



Round Collar Chipping Hammer Chisels

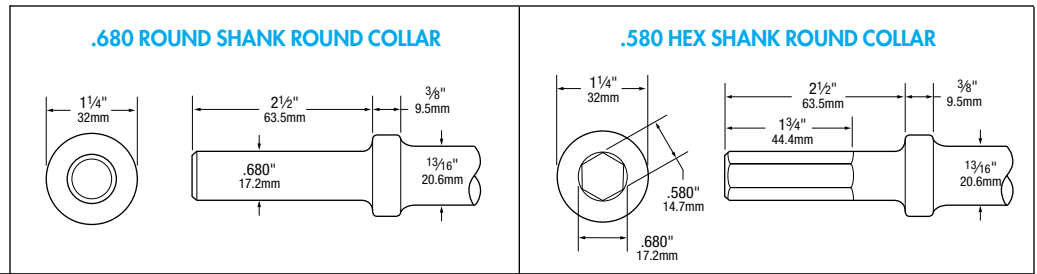

POINT STYLE	CAT.NO.	LENGTH	WIDTH	WT	CAT.NO.	LENGTH	WIDTH	WT
Round Blank 	401	8 1/4"	1 3/16" Dia.	1.25 lbs	402	8 1/4"	1 3/16" Dia.	1.25 lbs
	403	11 1/4"	1 3/16" Dia.	1.5 lbs	404	11 1/4"	1 3/16" Dia.	1.5 lbs
	403-18	18"	1 3/16" Dia.	2.5 lbs	404-18	18"	1 3/16" Dia.	2.5 lbs
Moil Point 	409	9"	—	1.25 lbs	410	9"	—	1.25 lbs
	411	12"	—	1.5 lbs	412	12"	—	1.5 lbs
	411-18	18"	—	2.5 lbs	412-18	18"	—	2.5 lbs
	411-24	24"	—	3.25 lbs	412-24	24"	—	3.25 lbs
Flat Chisel 	405	9"	1"	1.25 lbs	406	9"	1"	1.25 lbs
	407	12"	1"	1.5 lbs	408	12"	1"	1.5 lbs
	407-18	18"	1"	2.5 lbs	408-18	18"	1"	2.5 lbs
	407-24	24"	1"	3.25 lbs	408-24	24"	1"	3.25 lbs
	407-36	36"	1"	5 lbs	408-36	36"	1"	5 lbs
	407-48	48"	1"	6 lbs	408-48	48"	1"	6 lbs
	407-60	60"	1"	8 lbs	408-60	60"	1"	8 lbs
407-72	72"	1"	10 lbs	408-72	72"	1"	10 lbs	
Scaling Chisel 	425	9"	1 1/2"	1.25 lbs	426	9"	1 1/2"	1.25 lbs
	425-12	12"	1 1/2"	1.5 lbs	426-12	12"	1 1/2"	1.5 lbs
	425-18	18"	1 1/2"	2.5 lbs	426-18	18"	1 1/2"	2.5 lbs
	423	9"	2"	1.25 lbs	424	9"	2"	1.25 lbs
	423-12	12"	2"	1.75 lbs	424-12	12"	2"	1.75 lbs
	423-18	18"	2"	2.75 lbs	424-18	18"	2"	2.75 lbs
	423-24	24"	2"	3.75 lbs	424-24	24"	2"	3.75 lbs
	423-36	36"	2"	5.75 lbs	424-36	36"	2"	5.75 lbs
	423-48	48"	2"	7.75 lbs	424-48	48"	2"	7.75 lbs
	423-60	60"	2"	9.75 lbs	424-60	60"	2"	9.75 lbs
	423-72	72"	2"	11.75 lbs	424-72	72"	2"	11.75 lbs
	423-3	9"	3"	1.5 lbs	424-3	9"	3"	1.5 lbs
	423-12-3	12"	3"	1.75 lbs	424-12-3	12"	3"	1.75 lbs
423-4-1/2	10"	4 1/2"	2.25 lbs	424-4-1/2	10"	4 1/2"	2.25 lbs	
Cape Chisel 	413	9"	7/16"	1.0 lbs	414	9"	7/16"	1.0 lbs
	413-12	12"	7/16"	1.4 lbs	414-12	12"	7/16"	1.4 lbs
Round Nose 	417	9"	3/8"	1.0 lbs	418	9"	3/8"	1.0 lbs
	417-12	12"	3/8"	1.4 lbs	418-12	12"	3/8"	1.4 lbs
Diamond Point 	419	9"	5/16"	1.1 lbs	420	9"	5/16"	1.1 lbs
	419-12	12"	5/16"	1.5 lbs	420-12	12"	5/16"	1.5 lbs
Gouge 	437	9"	1"	1.1 lbs	438	9"	1"	1.1 lbs
	437-12	12"	1"	1.5 lbs	438-12	12"	1"	1.5 lbs
2 pc. Bush Tool 	443	9 1/2"	—	2.25 lbs	444	9 1/2"	—	2.25 lbs
	445 STEM	8"	—	1.0 lbs	446 STEM	8"	—	1.0 lbs
	5101 HEAD	—	1 1/2" SQ	1.25 lbs	5101 HEAD	—	1 1/2" SQ	1.25 lbs
1 pc. Bush Tool 	50300	9 1/2"	1 3/4" SQ	2.5 lbs	50400	9 1/2"	1 3/4" SQ	2.5 lbs
Paper Stripper Bent 	429	16 3/4"	7/8"	2.1 lbs				
	431	18 1/4"	7/8"	2.2 lbs				
Straight 	433	16 3/4"	7/8"	2.1 lbs				
	435	18 1/4"	7/8"	2.2 lbs				

NOTE: Pneumatic Chipping Hammers are equipped with either .680 round nose bushings or .580 hex nose bushings. Refer to manufacturer's hammer model number for specifications.

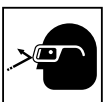

WARNING: WEAR SAFETY GLASSES

To Order Call: 1-800-323-9129 or Fax: 1-800-424-AJAX
www.ajaxtools.com



INTERNAL PARTS FOR NO. 3750

1472 (H3R-31) Washer (2 pc.) Upper



1473 (H3R-203) Bumper



1474 (HHW1-213) Washer (2 pc.) Lower



1475 (HHW1-216) Retainer Ring



1476 (245R-207) Lock Spring
(AT1191-8) Also fits Retainer #3450



300 Heavy Duty Lock Spring
(AT No. 1194)

Fits retainers #3400 and #4000



No. 300-P (pkg. of 100 pcs.)

350 Standard Duty Lock Spring

Fits retainers #3400 and #4000



No. 350-P (pkg. of 100 pcs.)

400 "The Ringer"

Made of 8000 PSI Polyurethane
Fits retainers #3400 and #4000



No. 400-P (pkg. of 100 PCS.)

Chipping Hammer Retainers

(see chart on facing page for ordering information)

3400 Retainer



AJAX Kwik Change Retainer

Accepts Both Oval or Round Collar Tools

- Kwik Change feature allows easy removal/replacement of tool
- Six steel balls hold tool securely in place
- Any width tool can be inserted
- Uses No. 300 heavy-duty spring supplied with unit

REPLACEMENT PARTS FOR #3400

300 Lock Spring	3404 Snap Washer
3401* Body	3405* "O" ring
3402 Sleeve	3406 Balls (6 per set)
3403 Spring	

*Specify hammer make and model

3450 Threaded Retainer



All the advantages of our No. 3400, now available for hammers with threaded barrels. Uses No. 1476 lock spring, supplied with unit.

REPLACEMENT PARTS FOR #3450

1476 Lock Spring	3450-3 Spring
3450-1 Body	3404 Snap Washer
3450-2 Sleeve	3406 Balls (6 per set)

3750 Threaded Solid Retainer



FOR USE WITH ROUND COLLAR TOOLS ONLY

Can be used on hammers with threaded barrels. Retainer must be removed from tool to change chisels. Supplied with No. 1476 lock spring.

Interchangeable with: (AT No. 1198) (I-R No. HHW1-300)

4000 Solid Retainer



FOR USE WITH OVAL COLLAR TOOLS ONLY

Fits hammers with tapered barrels.

Supplied with No. 350 standard-duty lock spring.

Interchangeable with: (AT No. 1190)

Hose Swivels

For most chipping hammers, as well as larger tools having 1/2" pipe threads.

Swivels eliminate hose kinking or twisting and provide greater operator efficiency.



1060* 1/2" Pipe Thread Hose Swivel

1061 Body	1063 Snap Ring
1062 Nut	1082 "O" ring



1090* 7/8"-20 Thread Hose Swivel

1081 Body	1084 Snap Ring
1091 Nut	1082 "O" ring



1080* 7/8"-24 Thread Hose Swivel

1081 Body	1084 Snap Ring
1083 Nut	1082 "O" ring



1092 7/8"-24 Thread with 3/8" NPT Hose Swivel

1093 Body	1084 Snap Ring
1083 Nut	1082 "O" ring

*Note: 1/2" hose barb on 1060, 1080 and 1090





Chipping Hammer Retainers

SPECIFICATION CHART

	MODEL	3400 ORDER	3450 ORDER	3750 ORDER	4000 ORDER
AMER. PNEUMATIC	500-600	3400-3			4000-3
AMER. PNEUMATIC	550-650	3400-5			4000-5
AMER. PNEUMATIC	106	3400-12			4000-12
AMER. PNEUMATIC	520-620 SERIES (threaded)		3450	3750	
ATLAS COPCO	317, 317D, 319, 419	3400-2			4000-2
A.T.P. -HY-TECH	ATP-2HB, ATP-3HB, ATP-4HB	3400-2			4000-2
ATSCO	ALL MODELS	3400-3			4000-3
CHICAGO PNEUMATIC	RV-0-1-2-3-4, CP4234	3400-1			4000-1
CHICAGO PNEUMATIC	SIMPLATE 1-2-3-4, CP4123	3400-2			4000-3
CHICAGO PNEUMATIC	BOYER 1-2-3-4	3400-5			4000-5
CHICAGO PNEUMATIC	9362-9363-9364	3400-2			4000-2
CLECO	1WM-2WM-3WM-C20B-C30B	3400-5			4000-5
CLECO	C20-C30	3400-8			4000-8
CLECO	2WA-3WA-2WAM-3WAM	3400-13			4000-13
CLECO	CL3-OWBD	3400-20			4000-20
CLECO	CH-22, CH-32	3400-5			4000-5
CONTINENTAL POWER TOOL	CH-1A-2A-3A-4A	3400-2			4000-2
GARDNER DENVER	CH3 SERIES	3400-14			4000-14
INGERSOLL-RAND	1-2-200-2A-3-300-3A-4-400	3400-3			4000-3
INGERSOLL-RAND	K2L	3400-12			4000-12
INGERSOLL-RAND	W-SERIES (THREADED)		3450	3750	
JET	JCO SERIES	3400-2			4000-2
KENT	RED LINE KC 1-2-3-4	3400-17			4000-17
KENT	RED LINE KJ 1-2-3-4 (KCB)	3400-2			4000-2
KENT	GREEN LINE 1-2-3-4	3400-17			4000-17
MASTER POWER	1, 2E, 3E, 4	3400-10			4000-10
MICHIGAN PNEUMATIC	ALL MODELS	3400-2			4000-2
SULLAIR	SCH-2-3-4	3400-2			4000-2
SULLAIR	MCH-2-3-4	3400-2			4000-2
SULLIVAN	SCH-2-3-4	3400-2			4000-2
SULLIVAN	SCH-01-02-03-04	3400-2			4000-2
SULLIVAN	SCH-11	3400-5			4000-5
TC SERVICE	10-20-30-40	3400-17			4000-17
THOR	00-11-22-33-CH3	3400-5			4000-5
UNIVERSAL TOOL	8600 SERIES	3400-2			4000-2
URYU	ALL MODELS	3400-18			4000-18
U.S. INDUSTRIAL	502TB-503TB-5045B (THREADED)		3450	3750	



WARNING: WEAR SAFETY GLASSES

To Order Call: 1-800-323-9129 or Fax: 1-800-424-AJAX
www.ajaxtools.com



Beryllium Copper Safety Tools

- Non-sparking
- Non-magnetic
- For use where flammable vapors or residue are present.

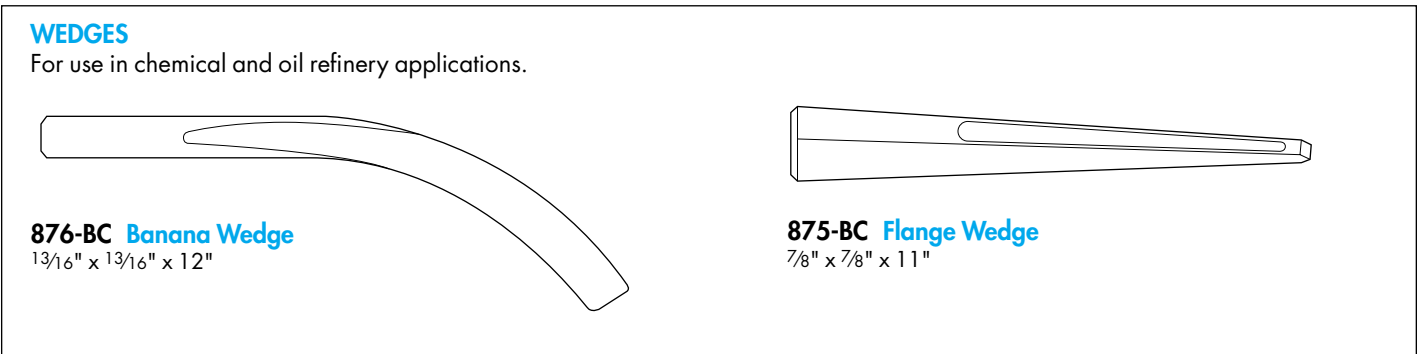
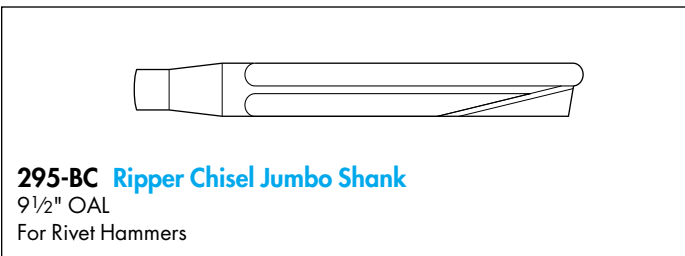
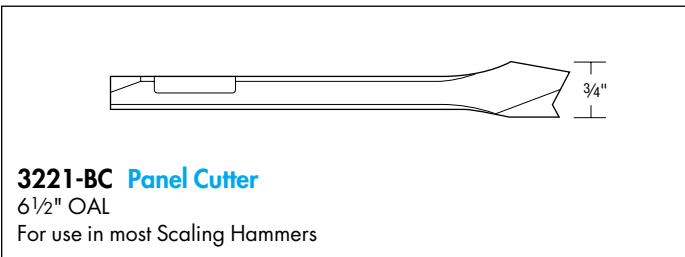
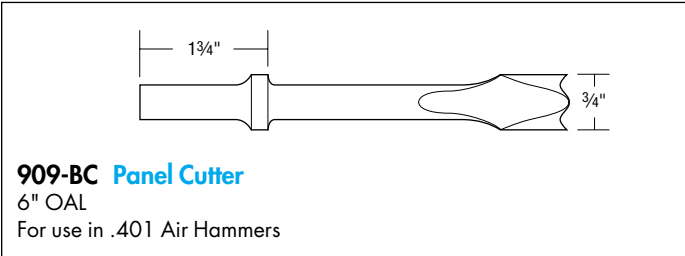
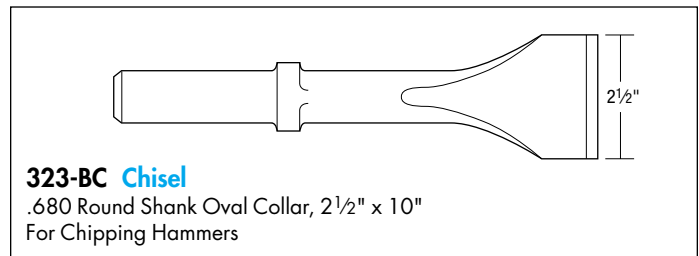
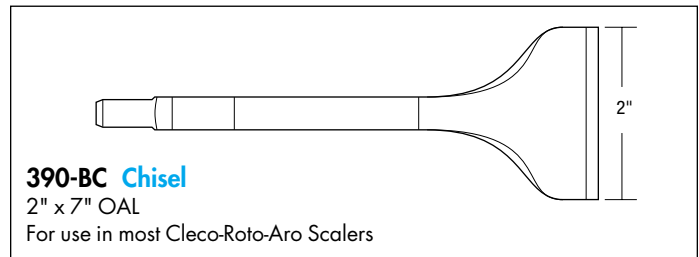
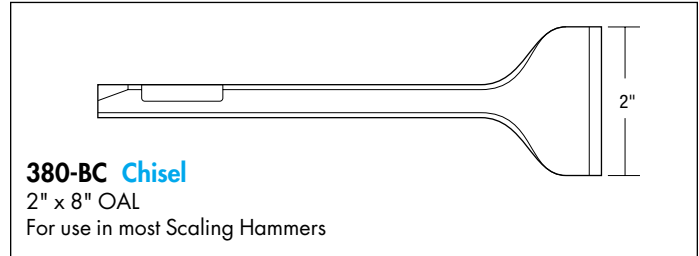
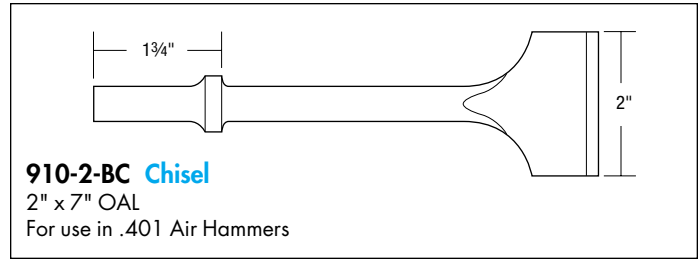

Safety Tools





Rivet Buster Tools

	STANDARD SHANK				JUMBO SHANK					
POINT STYLE	CAT.NO.	LENGTH	WIDTH	WT	CAT.NO.	LENGTH	WIDTH	WT		
Moil Point										
	245	9"	—	1.5 lbs.	296	10"	—	2 lbs.		
	246	12"	—	2.1 lbs.	297	12"	—	2.5 lbs.		
	246-18	18"	—	2.5 lbs.	297-18	18"	—	3.9 lbs.		
					297-24	24"	—	4.6 lbs.		
Flat Chisel										
	221	9"	7/8"	1.5 lbs.	276	9 1/2"	1 5/16"	1.9 lbs.		
	221-12	12"	7/8"	2.1 lbs.	276C	9 1/2"	1 5/16"	1.9 lbs.		
	221-18	18"	7/8"	3.2 lbs.	276-12	12"	1 5/16"	2.5 lbs.		
					276-12C	12"	1 5/16"	2.5 lbs.		
					276-18	18"	1 5/16"	3.9 lbs.		
					276-18C	18"	1 5/16"	3.9 lbs.		
					276-24	24"	1 5/16"	4.6 lbs.		
					Note: Jumbo flat chisels marked "C" are carbon steel for concrete.					
Flat Side Cut Chisel										
	222	9"	7/8"	1.5 lbs.	277	9 1/2"	1 5/16"	2 lbs.		
Flat 2" Wide Chisel										
					276-12-2	12"	2"	3.25 lbs.		
					Note: Use Ajax No. 274-S Split Lower Sleeve with 2" Chisels.					
POINT STYLE	CAT.NO.	LENGTH	RIVET SIZE	WT	CAT.NO.	LENGTH	RIVET SIZE	WT		
Back Out Punch										
	223	9"	3/8"	1.3 lbs.	278	9 1/2"	3/8"	1.5 lbs.		
	224	9"	1/2"	1.4 lbs.	279	9 1/2"	1/2"	1.7 lbs.		
	225	9"	5/8"	1.5 lbs.	280	9 1/2"	5/8"	1.8 lbs.		
	226	9"	3/4"	1.6 lbs.	281	9 1/2"	3/4"	1.9 lbs.		
	227	9"	7/8"	1.6 lbs.	282	9 1/2"	7/8"	1.9 lbs.		
	228	9"	1"	1.7 lbs.	283	9 1/2"	1"	2 lbs.		
					284	9 1/2"	1 1/8"	2 lbs.		
POINT STYLE	CAT.NO.	LENGTH	RIVET SIZE	CLEARANCE	WT	CAT.NO.	LENGTH	RIVET SIZE	CLEARANCE	WT
Long Clearance Back Out Punch										
	231	9 1/2"	5/8"	4"	1.3 lbs.	285	10"	5/8"	4"	1.7 lbs.
	232	11 1/2"	5/8"	6"	1.4 lbs.	286	12"	5/8"	6"	1.8 lbs.
	233	13 1/2"	5/8"	8"	1.7 lbs.	287	14"	5/8"	8"	1.9 lbs.
	234	9 1/2"	3/4"	4"	1.5 lbs.	288	10"	3/4"	4"	1.8 lbs.
	235	11 1/2"	3/4"	6"	1.7 lbs.	289	12"	3/4"	6"	2 lbs.
	236	13 1/2"	3/4"	8"	1.9 lbs.	290	14"	3/4"	8"	2.3 lbs.
	237	9 1/2"	7/8"	4"	1.8 lbs.	291	10"	7/8"	4"	2 lbs.
	238	11 1/2"	7/8"	6"	2.1 lbs.	292	12"	7/8"	6"	2.2 lbs.
	239	13 1/2"	7/8"	8"	2.3 lbs.	293	14"	7/8"	8"	2.7 lbs.
POINT STYLE	CAT.NO.	LENGTH	WIDTH	WT	CAT.NO.	LENGTH	WIDTH	WT		
Ripper										
	241	9"	—	1.6 lbs.	295	9 1/2"	—	1.6 lbs.		
Drift Pin Driver										
					298	7 1/2"	—	1.6 lbs.		

Exchanger Tube Back Out Punch

240 Standard Shank

Furnished for 1/2" (13mm), 5/8" (16mm), 3/4" (19mm), 7/8" (22mm), 1" (25mm), 1 1/8" (29mm), and 1 1/4" (32mm) dia. tubes.

294 Jumbo Shank

Furnished for various gauge tubes as may be specified. Furnished with 4" (102mm), 6" (152mm) or 8" (203mm) clearance.

Note: Other shank styles available on request.

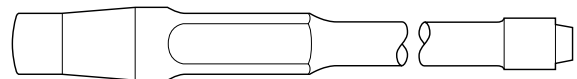

Tube size is maintained immediately next to Shearing Point, balance of clearance length is relieved by grinding to .020" (.50mm) under tube size to eliminate binding.

Pilot diameter varies to comply with gauge and inside diameter of tube.

Please specify size and gauge of tube and length of clearance wanted. i.e. 294-3/4x12x8



WARNING: WEAR SAFETY GLASSES

To Order Call: 1-800-323-9129 or Fax: 1-800-424-AJAX
www.ajaxtools.com

Rivet Buster Accessories

(see chart on facing page for ordering information)



The Ajax Edge!
Your complete source since 1946!

NEW

262
Upper Sleeve
for Jumbo
Tools



Fits C.P.T.
#4181
Model "V" Type

205 Retainer



207 Retainer



208 Retainer



209 Retainer



211
Upper Sleeve
for Standard
Tools



212
Upper Sleeve
for Standard
Tools



#212-P =
Pkg. of 50 pcs.

212-J
Upper Sleeve
for Jumbo
Tools



This sleeve
used in
standard
buster with
jumbo tools.

213
Upper Sleeve
for Standard
Tools



270
Upper Sleeve
for Jumbo
Tools



271
Upper Sleeve
for Jumbo
Tools



272
Upper Sleeve
for Jumbo
Tools



#272-P =
Pkg. of 50 pcs.

214
Lower Sleeve
for Standard
Tools



#214-P =
Pkg. of 50 pcs.

214-900
Lower Sleeve
for Standard
Tools



273
Lower Sleeve
for Jumbo
Tools



This sleeve
used in
standard
buster with
jumbo tools.

274
Lower Sleeve
for Jumbo
Tools



#274-P =
Pkg. of 50 pcs.

Cat. No. 272-4
Upper Sleeve

Cat. No. 274-4
Lower Sleeve

These sleeves are used
in Jumbo Buster
with Standard Tools

215
Rubber Bumper
for Standard
Tools



#215-P =
Pkg. of 50 pcs.

275
Rubber Bumper
for Jumbo
Tools



#275-P =
Pkg. of 50 pcs.

275-PBJ
Polyester Bumper
for Jumbo Tools

with harder
finish for
long life



206
Lock Spring



#206-P = Pkg. of 100 pcs.

NOTE: Ajax No. 214-S and Ajax No. 274-S Split Lower Sleeves available for use with Extra Wide Chisels and Punches.





Rivet Buster Accessories

RETAINERS, SLEEVES & BUMPERS SPECIFICATION CHART

HAMMER MANUFACTURER	MODEL #	RETAINER CAT #	RETAINER INSIDE DIA.	UPPER SLEEVE	LOWER SLEEVE	BUMPER	SHANK TYPE
AMERICAN PNEUMATIC	133	208	2.610	272	274	275	JUMBO
ATLAS COPCO TOOLS	TEX-830,TEX-1133	207	2.570	272	274	275	JUMBO
ATSCO	RB-08, RB-11	208	2.610	272	274	275	JUMBO
CHICAGO PNEUMATIC TOOL	BOYER 50, 60, 80, 80X, 90	205-2.445	2.445	212	214	215	STANDARD
CHICAGO PNEUMATIC TOOL	BOYER NO. 11*	209	2.445	271	274	275	JUMBO
CHICAGO PNEUMATIC TOOL	BOYER NO. 11*	209	2.445	270	274	275	JUMBO
CHICAGO PNEUMATIC TOOL	4181, 81X, 11X	207	2.570	272	274	275	JUMBO
INGERSOLL RAND	9001	N/A		272	274	275	JUMBO
JET EQUIPMENT	RB90	N/A		212	214	215	STANDARD
JET EQUIPMENT	RB91	N/A		272	274	275	JUMBO
MCDONALD	DM12	N/A		272	274	275	JUMBO
SULLAIR	MRB-8, MRB-11	N/A		272	274	275	JUMBO
SULLIVAN	SRB-8, SRB-11	208	2.610	272	274	275	JUMBO
THOR	50, 53, 60, 63, 80, 83, 90, 93	205-2.385	2.385	211	214	214	STANDARD
THOR	50, 53, 60, 63, 80, 83, 90, 93	205-2.385	2.385	270	273	215	JUMBO
THOR	RB-11	208	2.610	272	274	275	JUMBO

NOTE: *Chicago Pneumatic Boyer No. 11 uses either #271 upper sleeve with special Parker taper or #270 upper sleeve with 1¹¹/₃₂" straight shank. Please check your hammer.

RIVET BUSTER RETAINER AND SLEEVE ALIGNMENT

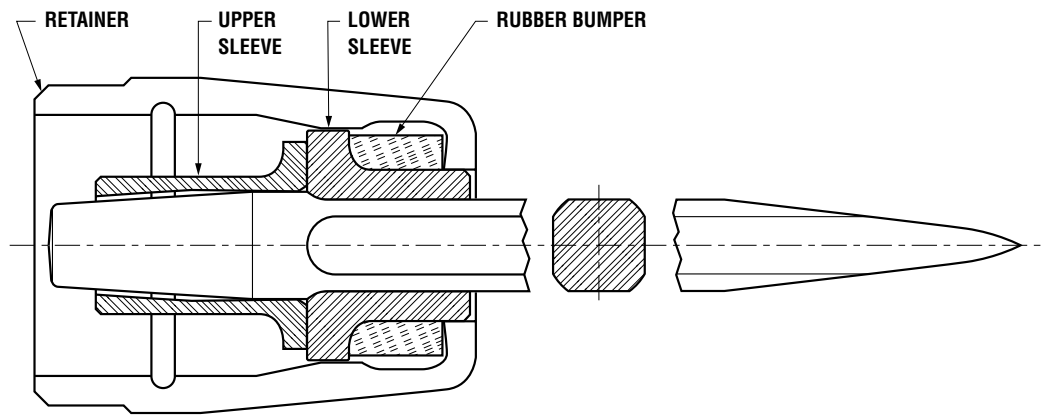





**WARNING: WEAR
SAFETY GLASSES**

To Order Call: 1-800-323-9129 or Fax: 1-800-424-AJAX
www.ajaxtools.com

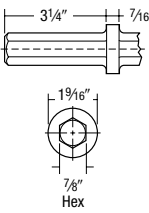
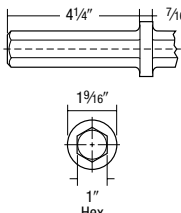
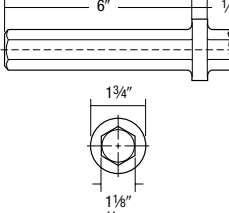
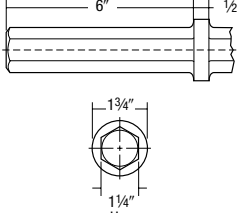
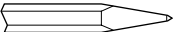
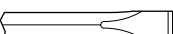
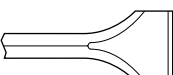
Paving Breaker Tools

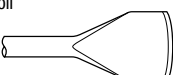

POINT STYLE	CAT.NO.	LGTH. U.C.	WT.	CAT.NO.	LGTH. U.C.	WT.	CAT.NO.	LGTH. U.C.	WT.	CAT.NO.	LGTH. U.C.	WT.
 <p>7/8" x 3/4"</p>				 <p>1" x 4 1/4"</p>			 <p>1 1/8" x 6"</p>			 <p>1 1/4" x 6"</p>		
Standard Moil Point	11200	14"	3 1/4 lbs	21200	14"	4 3/4 lbs	31200	14"	6 lbs	41200	14"	7 1/4 lbs
General concrete demolition	12200	18"	4 lbs	22200	18"	5 1/4 lbs	32200	18"	7 1/4 lbs	42200	18"	9 lbs
	13200	24"	4 3/4 lbs	23200	24"	6 3/4 lbs	33200	24"	9 lbs	43200	24"	11 lbs
	14200	36"	6 1/4 lbs	24200	36"	8 3/4 lbs	34200	36"	12 1/2 lbs	44200	36"	15 3/4 lbs
				25200	48"	13 lbs	35200	48"	16 lbs	45200	48"	20 1/4 lbs
				26200	60"	15 1/2 lbs	36200	60"	20 lbs	46200	60"	24 3/4 lbs
				27200	72"	19 lbs	37200	72"	24 lbs	47200	72"	30 lbs
Standard Narrow Chisel	11100	14"	3 1/4 lbs	21100	14"	4 3/4 lbs	31100	14"	6 lbs	41100	14"	7 1/4 lbs
General concrete demolition	12100	18"	4 lbs	22100	18"	5 1/4 lbs	32100	18"	7 1/4 lbs	42100	18"	9 lbs
	13100	24"	4 3/4 lbs	23100	24"	6 3/4 lbs	33100	24"	9 lbs	43100	24"	11 lbs
	14100	36"	6 1/4 lbs	24100	36"	8 3/4 lbs	34100	36"	12 1/2 lbs	44100	36"	15 3/4 lbs
				25100	48"	13 lbs	35100	48"	16 lbs	45100	48"	20 1/4 lbs
				26100	60"	15 1/2 lbs	36100	60"	20 lbs	46100	60"	24 3/4 lbs
				27100	72"	19 lbs	37100	72"	24 lbs	47100	72"	30 lbs
Standard 3" Wide Chisel	11300	14"	3 1/2 lbs	21300	14"	5 lbs	31300	14"	6 3/4 lbs	41300	14"	8 lbs
Cutting pavement overlay, general concrete demolition	12300	18"	4 1/4 lbs	22300	18"	6 lbs	32300	18"	8 lbs	42300	18"	9 1/2 lbs
	13300	24"	5 1/2 lbs	23300	24"	7 1/2 lbs	33300	24"	9 1/2 lbs	43300	24"	11 1/2 lbs
	14300	36"	8 lbs	24300	36"	10 1/2 lbs	34300	36"	12 3/4 lbs	44300	36"	16 1/4 lbs
				25300	48"	13 1/2 lbs	35300	48"	17 lbs	45300	48"	20 3/4 lbs
				26300	60"	17 lbs	36300	60"	20 3/4 lbs	46300	60"	25 1/4 lbs
				27300	72"	19 1/4 lbs	37300	72"	24 1/2 lbs	47300	72"	30 lbs
Asphalt Cutter 5" x 6"	18400	6 1/2 lbs		28400	6 1/2 lbs		38400	6 1/2 lbs		48400	8 1/4 lbs	
Cutting asphalt, hardpan and compacted soil												
												
Small Asphalt Cutter 4 1/2" x 3"	10011	6 1/2 lbs		20011	7 3/4 lbs		30011	7 3/4 lbs		40011	7 3/4 lbs	
Cutting asphalt, hardpan and compacted soil												
												
Clay Spade 5 1/2" x 6 1/2"	19500	7 1/4 lbs		29500	8 1/4 lbs		39500	7 3/4 lbs		49500	10 lbs	
Clay and other rock-free soil				• 29501	7 1/2 lbs		• 39501	9 lbs		• 49501	9 3/4 lbs	
												







Used for demolition of concrete in buildings, dams, roadwork. Industrial applications include breaking refractory liners from furnaces and chipping away slag and molten steel from ladles.

Note: LGTH. U.C. = Length Under Collar

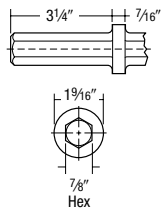
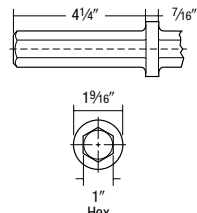
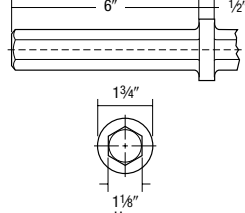
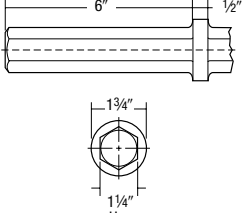
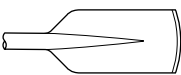

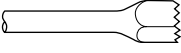
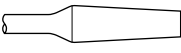

Paving Breaker Tools

POINT STYLE	CAT.NO.	WT.	CAT.NO.	WT.	CAT.NO.	WT.	CAT.NO.	WT.			
 7/8" x 3 1/4"			 1" x 4 1/4"		 1 1/8" x 6"		 1 1/4" x 6"				
Long Spade 3 Edged 5" x 9" Clay and other rock-free soil 	18401	9 1/4 lbs	28401	10 lbs	38401	10 1/2 lbs	48401	10 1/2 lbs			
Digging Chisel 3" x 10" Deeper penetration in hardpan, gravel and similar materials 	11080	6 1/2 lbs	21080	7 lbs	31080	8 1/2 lbs	41080	10 1/4 lbs			
Frost Wedge 1 7/8" x 12" Breaking up frozen ground 	11060	8 1/2 lbs	21060	9 lbs	31060	13 lbs	41060	13 lbs			
Asphalt Wedge 3" x 7" Splitting apart asphalt 			21140	6 1/2 lbs	31140	8 lbs	41140	8 3/4 lbs			
Concrete Wedge 1" x 3" Splitting apart concrete 			21130	6 lbs	31130	7 lbs	41130	8 1/4 lbs			
Bushing Tool 2" x 2" Roughing up or surface removal of concrete 	10010	6 1/4 lbs	20010	6 1/4 lbs	30010	8 1/4 lbs	40010	8 1/4 lbs			
Concrete Breaker Breaking up concrete after first drilling a hole 	11700	8 3/4 lbs	21700	9 3/4 lbs	31700	10 3/4 lbs	41700	11 1/4 lbs			
POINT STYLE	CAT.NO.	ROD SIZE	CAT.NO.	HOLE SIZE	ROD SIZE	CAT.NO.	HOLE SIZE	ROD SIZE	CAT.NO.	HOLE SIZE	ROD SIZE
Ground Rod Driver Driving electrical grounding rods into the soil 			21758	3/4"	5/8"	31758	3/4"	5/8"	41758	3/4"	5/8"
			21734	7/8"	3/4"	31734	7/8"	3/4"	41734	7/8"	3/4"
			21778	1"	7/8"	31778	1"	7/8"	41778	1"	7/8"
			21701	1 1/8"	1"	31701	1 1/8"	1"	41701	1 1/8"	1"

Used for demolition of concrete in buildings, dams, roadwork. Industrial applications include breaking refractory liners from furnaces and chipping away slag and molten steel from ladles.



WARNING: WEAR SAFETY GLASSES

To Order Call: 1-800-323-9129 or Fax: 1-800-424-AJAX
www.qjastools.com



Carbide Speed Bits



Hole Diam.	Drilling Depth	Length Under Collar	7/8" x 3-1/4" Hex Shank Part Number	7/8" x 4-1/4" Hex Shank Part Number	1" x 4-1/4" Hex Shank Part Number
5/8"	6"	9"	60010	60350	—
5/8"	9"	14"	60020	60360	—
5/8"	14"	20"	60030	60370	—
3/4"	6"	9"	60040	60380	—
3/4"	9"	14"	60050	60390	—
3/4"	14"	20"	60060	60400	—
3/4"	20"	24"	60070	60410	—
3/4"	26"	30"	60080	60420	—
7/8"	6"	9"	60090	60430	—
7/8"	9"	14"	60100	60440	—
7/8"	14"	20"	60110	60450	—
7/8"	20"	24"	60120	60460	—
7/8"	26"	30"	60130	60470	—
1"	6"	9"	60140	60480	—
1"	9"	14"	60150	60490	—
1"	14"	20"	60160	60500	—
1"	20"	24"	60170	60510	—
1"	26"	30"	60180	60520	—
1-1/8"	9"	14"	60190	60530	60880
1-1/8"	14"	20"	60200	60540	60890
1-1/8"	20"	24"	60210	60550	60900
1-1/8"	26"	30"	60220	60560	60910
1-1/4"	9"	14"	60230	60570	60920
1-1/4"	14"	20"	60240	60580	60930
1-1/4"	20"	24"	60250	60590	60940
1-1/4"	26"	30"	60260	60600	60950
1-3/8"	9"	14"	60270	60610	60960
1-3/8"	14"	20"	60280	60620	60970
1-3/8"	20"	24"	60290	60630	60980
1-3/8"	26"	30"	60300	60640	60990
1-1/2"	9"	14"	60310	60650	61000
1-1/2"	14"	20"	60320	60660	61010
1-1/2"	20"	24"	60330	60670	61020
1-1/2"	26"	30"	60340	60680	61030

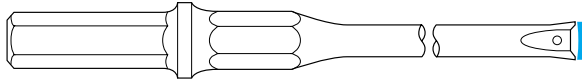

Designed especially for dowel hole drilling.

ROCK DRILLS USING 7/8" x 3/4" SHANK

Manufacturer	Model Number
American Pneumatic Tool	115, 137, 155
Chicago Pneumatic Tool	CP-0014RR, CP-0022, CP-0032A-87
Harper Air Tool	4108, 4112
Ingersoll-Rand	JH30A1, JH40C1
Jet Equipment	RD-15, RD-30, RD-60
Sullair	MRD-30, MRD-40, MRD-50
Thor Power Tools	14D, 15D

ROCK DRILLS USING 7/8" x 4/4" SHANK

Manufacturer	Model Number
American Pneumatic Tool	137, 155
Chicago Pneumatic Tool	CP-0032A-87A
Harper Air Tool	4108, 4112
Ingersoll-Rand	JH30A2, JH40C2
Sullair	MRD-30, MRD-40, MRD-50, MRD-55

ROCK DRILLS USING 1" x 4/4" SHANK

Manufacturer	Model Number
American Pneumatic Tool	137, 155
Chicago Pneumatic Tool	CP-0032A-1, CP-0069
Harper Air Tool	4110, 4114
Ingersoll-Rand	JH30A3, JH40C3
Jet Equipment	RD-60
Sullair	MRD-40, MRD-50, MRD-55
Thor Power Tools	40066B, 40067B

NOTE: Some rock drill models offer multiple chuck sizes. Please verify before ordering bits.

ROTO HAMMER CHISELS

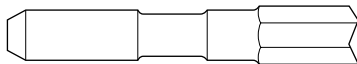

Part No.	Point Style	Overall Length
4020	Chisel Blank	9"
4021	Flat Chisel	10"
4025	Moil Point	10"
4027	Mortar Chisel	11"
4028	Slotting Tool	10"
4029	Tooth Chisel	9"
4024	Wood Chisel	12"
4045	Bush Tool Assembly	
4023	Bush Tool Stem	
5101	Bush Tool Head	

ROTO HAMMER ADAPTORS

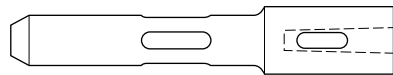

Part No.	Description
4014	New "A" Taper Adapter
4015	Std. "A" Taper Adapter
4016	Std. "B" Taper Adapter
935	Knockout Key for 4014
938	Knockout Key for 4015, 4016

CARBIDE UTILITY BITS

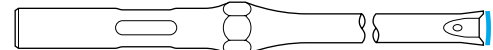

Part No.	Bit Diam.	Drilling Depth	Overall Length
62005	1/2"	8"	12"
62010	5/8"	8"	12"
62020	5/8"	12"	16"
62030	5/8"	18"	22"
62040	3/4"	8"	12"
62050	3/4"	12"	16"
62060	3/4"	18"	22"
62070	7/8"	8"	12"
62080	7/8"	12"	16"
62090	7/8"	18"	22"
62100	1"	8"	12"
62110	1"	12"	16"
62120	1"	18"	22"
62130	1"	24"	28"

Roto Hammer Chisels, Adaptors and Utility Bits can be used with these models:

Chicago Pneumatic CP-9A **Sullair** MRD-9 **Thor** 5LHD





Drill Rods

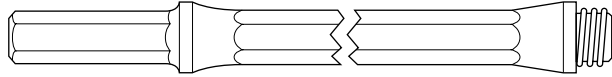

Length	"H" THREAD 7/8" x 3/4" Shank	"E" THREAD 7/8" x 3/4" Shank	"H" THREAD 7/8" x 4 1/4" Shank	"H" THREAD 1" x 4 1/4" Shank
	Part Number	Part Number	Part Number	Part Number
12"	64010	64015	64210	64410
18"	64020	64025	64220	64420
24"	64030	64035	64230	64430
30"	64040	64045	64240	64440
36"	64050	64055	64250	64450
48"	64060	64065	64260	64460
60"	64070	64075	64270	64470
72"	64080	64085	64280	64480
96"	64090		64290	64490
120"	64100		64300	64500

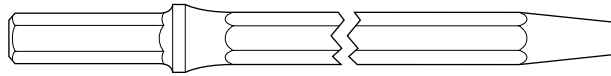

11° TAPERED

Length	7/8" x 3/4" Shank	7/8" x 4 1/4" Shank	1" x 4 1/4" Shank
	Part Number	Part Number	Part Number
12"	64110	64310	64510
18"	64120	64320	64520
24"	64130	64330	64530
30"	64140	64340	64540
36"	64150	64350	64550
48"	64160	64360	64560
60"	64170	64370	64570
72"	64180	64380	64580
96"	64190	64390	64590
120"	64200	64400	64600

*Note: 12° taper available upon request.
Longer lengths available upon request.

Note: Special application Carbide Tools available upon request.

Carbide Rock Bits

"H" THREAD

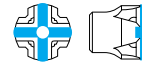

CARBIDE
SINGLE USE



CARBIDE
MULTI-USE

Diam.	Size Width	Part No.	Carbide Ht.	Part No.	Carbide Ht.
1 3/8"	8 mm	63010	7 mm	63220	11 mm
1 1/2"	8 mm	63020	7 mm	63230	11 mm
1 5/8"	9.5 mm	63030	7 mm	63240	14 mm
1 3/4"	9.5 mm	63040	7 mm	63250	14 mm
1 7/8"	9.5 mm	63050	7 mm	63260	14 mm
2"	9.5 mm	63060	7 mm	63270	14 mm
2 1/4"	9.5 mm	63070	7 mm	63280	14 mm
2 1/2"	9.5 mm	—	—	63290	14 mm
2 3/4"	9.5 mm	—	—	63300	14 mm
3"	9.5 mm	—	—	63310	14 mm

11° TAPERED



SINGLE USE

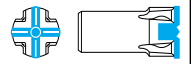

MULTI-USE

Steel	Diam.	Size Width	Part No.	Carbide Ht.	Part No.	Carbide Ht.
7/8"	1 1/8"	8 mm	63080	7 mm	—	—
7/8"	1 1/4"	8 mm	63090	7 mm	63320	11 mm
7/8"	1 3/8"	8 mm	63100	7 mm	63330	11 mm
7/8"	1 1/2"	8 mm	63110	7 mm	63340	11 mm
7/8"	1 5/8"	9.5 mm	63120	7 mm	63350	14 mm
7/8"	1 3/4"	9.5 mm	63130	7 mm	63360	14 mm
7/8"	1 7/8"	8 mm	63140	7 mm	—	—
7/8"	2"	8 mm	63150	7 mm	—	—
1"	1 3/8"	8 mm	63160	7 mm	—	—
1"	1 1/2"	8 mm	63170	7 mm	63370	11 mm
1"	1 5/8"	9.5 mm	63180	7 mm	63380	14 mm
1"	1 3/4"	9.5 mm	63190	7 mm	63390	14 mm

*Note: 12° taper available upon request.

All Steel Rock Bits

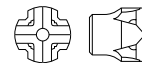

Part No.	Hole Dia.	Thread
63400	1 5/16"	"E"
63410	1"	"E"
63420	1 1/8"	"E"
63440	1 3/8"	"H"
63450	1 1/2"	"H"
63460	1 5/8"	"H"
63470	1 3/4"	"H"
63480	1 7/8"	"H"
63490	2"	"H"
63500	2 1/2"	"H"



WARNING: WEAR
SAFETY GLASSES

To Order Call: 1-800-323-9129 or Fax: 1-800-424-AJAX
www.ajaxtools.com



Electric Hammer Chisels

	SDS Max Shank For large rotary hammers with SDS-Max drive USA SDS-MAX LICENSED MANUFACTURER Also Fits Hilti TE-52/72/92				5/8" Round Spline Shank For large rotary hammers with spline drive				3/4" Hex Demo Shank For demolition hammers which use 3/4" Hex Accessories			
POINT STYLE	CAT.NO.	LENGTH	WIDTH	WT.	CAT.NO.	LENGTH	WIDTH	WT.	CAT.NO.	LENGTH	WIDTH	WT.
Moil Point 	5805 12" 300 mm 5807 18" 450 mm 5807-24 24" 600 mm	— — 1" 25mm	1 lb .5 kg 1 lb .5 kg 2.5 lb 1.1 kg	5005 12" 300 mm 5007 18" 450 mm	— — — —	1.5 lb .7 kg 2.5 lb 1.1 kg	5205 12" 300 mm 5207 18" 450 mm	— — — —	1.5 lb .7 kg 2.5 lb 1.1 kg			
Flat Chisel 	5801 12" 300 mm 5803 18" 450 mm 5803-24 24" 600 mm	1" 25 mm 1" 25 mm 1" 25 mm	1 lb .5 kg 1 lb .5 kg 2.5 lb 1.1 kg	5001 12" 300 mm 5003 18" 450 mm	1" 25 mm 1" 25 mm	1.5 lb .7 kg 1 lb .5 kg	5201 12" 300 mm 5203 18" 450 mm	1" 25 mm 1" 25 mm	1.5 lb .7 kg 1.7 lb .7 kg			
Scaling Chisel 	5808 12" 300 mm 5809 12" 300 mm 5812 12" 300 mm	1 1/2" 38 mm 2" 50 mm 3" 80 mm	1.25 lb .6 kg 1.25 lb .6 kg 15 lb .7 kg	5008 12" 300 mm 5010 18" 450 mm 5009 12" 300 mm 5011 18" 450 mm 5012 12" 300 mm	1 1/2" 38 mm 1 1/2" 38 mm 2" 80 mm 2" 50 mm 3" 80 mm	1.7 lb .7 kg 2.5 lb 1.1 kg 1.75 lb .8 kg 2.5 lb 1.1 kg 2.25 lb 1 kg	5208 12" 300 mm 5210 18" 450 mm 5209 12" 300 mm 5211 18" 450 mm 5212 12" 300 mm	1 1/2" 38 mm 1 1/2" 38 mm 2" 80 mm 2" 50 mm 3" 80 mm	1.7 lb .7 kg 2.5 lb 1.1 kg 1.75 lb .8 kg 2.5 lb 1.1 kg 2.25 lb 1 kg			
Slotting Tool 	5813 12" 300 mm	1 1/8" 28 mm	1.25 lb .6 kg	5013 12" 300 mm	1 1/8" 28 mm	1.5 lb .7 kg	5213 12" 300 mm	1 1/8" 28 mm	1.5 lb .7 kg			
Seam Tool 	5815 15" 380 mm	1 1/8" 28 mm	1.5 lb .7 kg	5015 15" 380 mm	1 1/8" 28 mm	1.75 lb .8 kg	5215 15" 380 mm	1 1/8" 28 mm	1.75 lb .7 kg			
Ground Rod Driver 	5817 10 1/2" 260 mm	— —	1 lb .5 kg	5017 10 1/2" 260 mm	2" 50 mm	2.5 lb 1.1 kg	5217 10 1/2" 260 mm	2" 50 mm	2.5 lb 1.1 kg			
Asphalt Cutter 	5820 15 1/2" 400 mm	3 1/2" 90 mm	2.75 lb 1.2 kg				5220 15 1/2" 400 mm	5" 125 mm	4.75 lb 2.2 kg			
Clay Spade 	5816 15 1/2" 400 mm	4 1/2" 110 mm	2.75 lb 1.2 kg	5016 15 1/2" 400 mm	4 1/2" 110 mm	4.75 lb 1.2 kg	5216 15 1/2" 400 mm	4 1/2" 110 mm	4.75 lb 1.2 kg			
1-pc. Bushing Tool 	5818 9 1/2" 240 mm	— —	2.5 lb 1.1 kg	5018 9 1/2" 240 mm	— —	2.7 lb 1.2 kg	5218 9 1/2" 240 mm	— —	2.7 lb 1.2 kg			
1-pc. Bushing Tool with 25 Carbide Tips 	5818CB 9 1/2" 240 mm	— —	2.5 lb 1.1 kg	5018CB 9 1/2" 240 mm	— —	2.7 lb 1.2 kg	5218CB 9 1/2" 240 mm	— —	2.7 lb 1.2 kg			
2-pc. Bushing Tool 	5819 10" 250 mm 5821 stem only 5101 head only	— — — —	2.8 lb 1.2 kg 1.2 lb 1.6 lb	5019 10" 250 mm 5021 stem only 5101 head only	— — — —	2.5 lb 1.1 kg 1 lb 1.5 lb	5219 10" 250 mm 5221 stem only 5101 head only	— — — —	2.5 lb 1.1 kg 1 lb 1.5 lb			
Floor Scraper Fits all SDS Max Style Rotary and Demolition Hammers used to remove ceramic and linoleum tile. 	5822 25" 635 mm	6" 152 mm	5.5 lb									



Used in the construction industry for renovation, demolition and modification of concrete, chipping and tile and adhesive removal.

SDS Plus Shank For small rotary hammers with SDS drive				7/8" Hex Hilti Shank Fits Hilti TP-800				1 1/8" Hex Shank For electric breakers requiring 1 1/8" notched shanks			

CAT.NO.	LENGTH	WIDTH	WT.	CAT.NO.	LENGTH	WIDTH	WT.	CAT.NO.	LENGTH	WIDTH	WT.	CAT.NO.	LENGTH	WIDTH	WT.
Moil Point				5705	10" 250 mm	—	.7 lb .29 kg	5605	12" 300 mm	—	2.0 lb .9 kg	31200E	14" 360 mm	—	6.5 lb 2.9 kg
Flat Chisel				5701	10" 250 mm	1" 25 mm	.7 lb .29 kg	5601	12" 300 mm	—	1.7 lb .7 kg	31100E	14" 360 mm	1" 25 mm	6.5 lb 2.9 kg
Scaling Chisel				5708	10" 250 mm	1 1/2" 40 mm	.8 lb .35 kg	5609	12" 300 mm	2" 80 mm	2.5 lb 1.1 kg	31300E	14" 360 mm	3" 25 mm	6.5 lb 2.9 kg
Slotting Tool															
Seam Tool				5715	10" 250 mm	7/8"	.8 lb								
Ground Rod Driver															
Asphalt Cutter												38400E	11" 275 mm	5" 125 mm	6.5 lb 2.9 kg
Clay Spade												39500E	16" 410 mm	5 1/2" 130 mm	9.75 lb 4.4 kg
1-pc. Bushing Tool															
1-pc. Bushing Tool															
2-pc. Bushing Tool															
Wood Chisel				5725	7"	.393"	.25 lb	5726	7"	.551"	.25 lb	5727	7"	.787"	.35 lb
				5728	7"	1.023"	.45 lb	5729	7"	1.181"	.55 lb				



WARNING: WEAR SAFETY GLASSES

To Order Call: 1-800-323-9129 or Fax: 1-800-424-AJAX
www.ajaxtools.com



Pins / Barrel, Drift, Pull

For use in steel erection and fabrication.

Roof Pin	CAT. NO.	STD. DIA.	OVERALL LENGTH	LENGTH OF TAPER	POINT SIZE	WEIGHT
	600-R	1 ³ / ₃₂ " (21mm)	4" (102mm)	2 ¹ / ₂ " (64mm)	1/8" (3mm)	1/8 lb.

Single End Drift Pin	CAT. NO.	STD. DIA.	OVERALL LENGTH	LENGTH OF TAPER	POINT SIZE	WEIGHT
	601	7/16" (11mm)	6" (152mm)	2 ¹ / ₂ " (64mm)	3/16" (5mm)	1/4 lb.
	602	9/16" (14mm)	6" (152mm)	2 ³ / ₄ " (70mm)	1/4" (6mm)	1/3 lb.
	603	1 ¹ / ₁₆ " (17mm)	6" (152mm)	2 ³ / ₄ " (70mm)	5/16" (8mm)	1/2 lb.
	624	1 ³ / ₁₆ " (21mm)	8" (203mm)	3 ³ / ₄ " (95mm)	5/16" (8mm)	1 lb.
	625	1 ⁵ / ₁₆ " (24 mm)	8" (203mm)	3 ³ / ₄ " (95mm)	3/8" (13mm)	1 ¹ / ₄ lb.
	626	1 ¹ / ₁₆ " (27mm)	8" (203mm)	3 ³ / ₄ " (95mm)	1/2" (14mm)	1 ⁵ / ₈ lb.

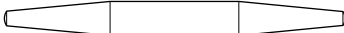
Barrel Drift Pin	CAT. NO.	STD. DIA.	OVERALL LENGTH	LENGTH OF TAPER	POINT SIZE	WEIGHT
	611	7/16" (11mm)	6" (152mm)	2" (51mm)	3/16" (5mm)	1/4 lb.
	612	9/16" (14mm)	6" (152mm)	2" (51mm)	1/4" (6mm)	1/3 lb.
	613	1 ¹ / ₁₆ " (17mm)	6" (152mm)	2" (51mm)	5/16" (8mm)	1/2 lb.
	633	1 ¹ / ₁₆ " (17mm)	7 ¹ / ₂ " (201mm)	2" (51mm)	5/16" (8mm)	5/8 lb.
	614	1 ³ / ₁₆ " (21mm)	6" (152mm)	2" (51mm)	7/16" (11mm)	3/4 lb.
	634	1 ³ / ₁₆ " (21mm)	8" (203mm)	2 ¹ / ₂ " (64mm)	3/8" (13mm)	7/8 lb.
	615	1 ⁵ / ₁₆ " (24 mm)	6" (152mm)	2" (51mm)	1/2" (14mm)	7/8 lb.
	635	1 ⁵ / ₁₆ " (24 mm)	8" (203mm)	2 ¹ / ₂ " (64mm)	7/16" (11mm)	1 ¹ / ₈ lb.
	636	1 ¹ / ₁₆ " (27mm)	8" (203mm)	2 ¹ / ₂ " (64mm)	9/16" (14mm)	1 ¹ / ₂ lb.
	637	1 ³ / ₁₆ " (30mm)	8" (203mm)	2 ¹ / ₂ " (64mm)	3/4" (19mm)	2 lb.
	638	1 ⁵ / ₁₆ " (33mm)	8" (203mm)	2 ¹ / ₂ " (64mm)	3/4" (19mm)	2 ¹ / ₃ lb.

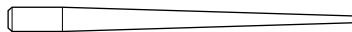
Long Taper Drift Pin	CAT. NO.	STD. DIA.	OVERALL LENGTH	LENGTH OF TAPER	POINT SIZE	WEIGHT
	642	9/16" (14mm)	7" (178mm)	6" (152mm)	1/8" (3mm)	1/3 lb.
	643	1 ¹ / ₁₆ " (17mm)	7 ¹ / ₂ " (201mm)	6 ¹ / ₂ " (165mm)	3/16" (5mm)	1/2 lb.
	644	1 ³ / ₁₆ " (21mm)	8" (203mm)	7" (178mm)	3/16" (5mm)	5/8 lb.
	645	1 ⁵ / ₁₆ " (24 mm)	8" (203mm)	7" (178mm)	1/4" (6mm)	7/8 lb.
	646	1 ¹ / ₁₆ " (27mm)	8" (203mm)	7" (178mm)	5/16" (8mm)	1 ¹ / ₈ lb.

Pull Pin	CAT. NO.	STD. DIA.	OVERALL LENGTH	LENGTH OF TAPER	POINT SIZE	WEIGHT
	651-12	1 ⁵ / ₁₆ " (24 mm)	12" (305mm)	10" (254mm)	5/16" (8mm)	1 ¹ / ₂ lb.
	652-12	1 ¹ / ₁₆ " (27mm)	12" (305mm)	10" (254mm)	3/8" (13mm)	1 ⁵ / ₈ lb.
	653-12	1 ³ / ₁₆ " (30mm)	12" (305mm)	10 ¹ / ₂ " (267mm)	7/16" (11mm)	2 lb.
	654-12	1 ¹ / ₄ " (32mm)	12" (305mm)	10 ¹ / ₂ " (267mm)	7/16" (11mm)	2 ¹ / ₃ lb.
	651	1 ⁵ / ₁₆ " (24 mm)	15" (381mm)	10" (254mm)	5/16" (8mm)	2 lb.
	652	1 ¹ / ₁₆ " (27mm)	15" (381mm)	10" (254mm)	3/8" (13mm)	2 ¹ / ₂ lb.
	653	1 ³ / ₁₆ " (30mm)	15" (381mm)	10 ¹ / ₂ " (267mm)	7/16" (11mm)	3 lb.
	654	1 ¹ / ₄ " (32mm)	15" (381mm)	10 ¹ / ₂ " (267mm)	7/16" (11mm)	3 ¹ / ₄ lb.

Welding Pin	CAT. NO.	STD. DIA.	OVERALL LENGTH	LENGTH OF TAPER	POINT SIZE	WEIGHT
	656	1 ⁵ / ₁₆ " (24 mm)	12" (305mm)	11" (279mm)	3/16" (5mm)	1 ¹ / ₈ lb.
	657	1 ¹ / ₁₆ " (27mm)	12" (305mm)	11" (279mm)	1/4" (6mm)	1 ¹ / ₂ lb.
	658	1 ³ / ₁₆ " (30mm)	12" (305mm)	11" (279mm)	1/4" (6mm)	1 ⁷ / ₈ lb.

Button Head Pin	CAT. NO.	STD. DIA.	OVERALL LENGTH	LENGTH OF TAPER	POINT SIZE	WEIGHT
	648	1 ¹ / ₁₆ " (27mm)	13" (330mm)	10 ⁵ / ₈ " (267mm)	1/4" (6mm)	2 ¹ / ₄ lb.

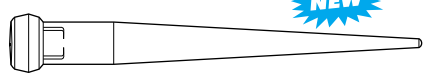
Broad Head Bull Pin	CAT. NO.	STD. DIA.	OVERALL LENGTH	LENGTH OF TAPER	POINT SIZE	WEIGHT
	649	1 ¹ / ₁₆ " (27mm)	10" (254mm)	8" (203mm)	1/4" (6mm)	1 ⁵ / ₈ lb.
	650	1 ¹ / ₄ " (32mm)	13" (330mm)	10" (254mm)	5/16" (8mm)	3 lb.

Note: Other sizes available upon request.

Pins are 1/16" larger than the Bolt or Hole. Example: 1³/₁₆" diameter pin used for 3/4" bolt or hole.



The Ajax Edge!
The leading choice for industrial applications.



WEDGES FOR THE TOUGH JOBS

AJAX Wedges are made of Carbon Steel, properly forged for maximum toughness.

Note:

Wedges to your specification can be furnished, made of carbon or mild steel. Please state height (H), width (W), and length (L) required.

Wedges/Line Up Pins

Stock Wedges

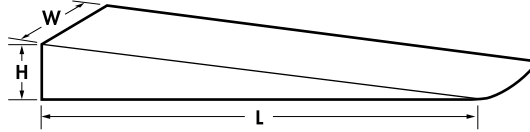

CAT. NO.	HEIGHT	WIDTH	LENGTH	WEIGHT
881	1/4" (6mm)	3/4" (19mm)	3" (76mm)	1 oz.
882	1/2" (13mm)	1" (25mm)	6" (152mm)	7 oz.
883	3/4" (19mm)	1 1/2" (38mm)	8" (203mm)	1 lb.
884	1" (25mm)	1 1/2" (38mm)	8" (203mm)	1 lb. 5 oz.
885	1 1/4" (32mm)	1 1/4" (32mm)	8" (203mm)	2 lb.
886	1 1/2" (38mm)	1 1/2" (38mm)	10" (254mm)	3 lb.
887	1 3/4" (44mm)	1 3/4" (44mm)	12" (305mm)	5 lb.
888	2" (51mm)	2" (51mm)	12" (305mm)	7 lb.

Flange Wedges



CAT. NO.	BLADE HEIGHT	BLADE WIDTH	BLADE LENGTH	WEIGHT
875	7/8" (22mm)	7/8" (22mm)	11" (279mm)	1.25
875-BC*	7/8" (22mm)	7/8" (22mm)	11" (279mm)	1.25

*Beryllium Copper Non-Spark Material

Slightly concave wedging surfaces for interlocking safety when used in PAIRS.

Banana Wedges



CAT. NO.	BLADE HEIGHT	BLADE WIDTH	BLADE LENGTH	WEIGHT
876	1 3/16" (21mm)	1 3/16" (21mm)	12" (305mm)	1.5
876-BC*	1 3/16" (21mm)	1 3/16" (21mm)	12" (305mm)	1.5

*Beryllium Copper Non-Spark Material

Flange Line Up Pin (sold in pairs)

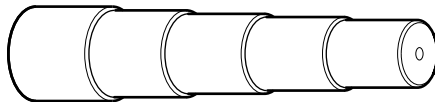

CAT. NO.	LENGTH	FOR BOLT HOLES:	WEIGHT
879-P	4 1/2" (114mm)	5/8" (16mm), 3/4" (19mm), 7/8" (22mm), 1" (25mm), 1 1/8" (29mm)	1.75
880-P	7 1/2" (191mm)	1 1/4" (32mm), 1 3/8" (35mm), 1 1/2" (38mm), 1 5/8" (41mm), 1 3/4" (44mm)	1.75

Scrapers

Flange Scraper



Cat. No.	Length	Blade Width	Weight
891-P	12" (305mm)	1 1/4" (32mm)	6.75

Packaged 25 pcs. per bundle

Double End Scraper

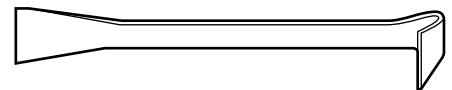

Cat. No.	Length	Blade Width	Weight
892	9" (229mm)	1 1/4" (32mm)	.5



WARNING: WEAR SAFETY GLASSES

To Order Call: 1-800-323-9129 or Fax: 1-800-424-AJAX
www.ajaxtools.com



The Ajax Edge!
One stop.
Ajax has the widest
selection.

Hand Tools

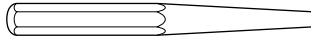

Solid Punch

Cat. No.	Stock Size	Overall Length	Point Diameter
570	5/16" (8mm)	6" (152mm)	3/32" (2mm)
571	3/8" (10mm)	6" (152mm)	1/8" (3mm)
572	1/2" (13mm)	6" (152mm)	3/16" (5mm)
573	5/8" (16mm)	7" (178mm)	1/4" (6mm)

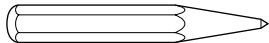

Center Punch

Cat. No.	Stock Size	Overall Length
561	3/8" (10mm)	6" (152mm)
562	1/2" (13mm)	6" (152mm)
563	5/8" (16mm)	6" (152mm)
564	3/4" (19mm)	6" (152mm)
565	7/8" (22mm)	6" (152mm)

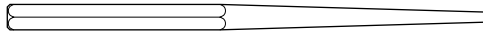

Long Taper Punch

Cat. No.	Stock Size	Overall Length	Point Diameter
586	3/8" (10mm)	7 1/2" (190mm)	3/32" (2mm)
587	3/8" (10mm)	8" (203mm)	1/8" (3mm)
588	1/2" (13mm)	8 1/2" (216mm)	5/32" (4mm)
589	1/2" (13mm)	9" (229mm)	3/16" (5mm)
590	5/8" (16mm)	11" (280mm)	1/4" (6mm)
591	5/8" (16mm)	11" (280mm)	5/16" (8mm)

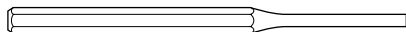

Hand Pin Punch

Cat. No.	Stock Size	Overall Length	Point Diameter
580	5/16" (8mm)	4 3/4" (121mm)	3/32" (2mm)
581	5/16" (8mm)	5" (127mm)	1/8" (3mm)
582	5/16" (8mm)	5 1/4" (133mm)	5/32" (4mm)
583	5/16" (8mm)	5 1/2" (140mm)	3/16" (5mm)
584	3/8" (10mm)	7" (178mm)	1/4" (6mm)
585	1/2" (13mm)	7" (178mm)	5/16" (8mm)

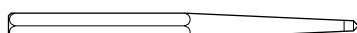

Prick Punch

Cat. No.	Stock Size	Overall Length
592	3/8" (10mm)	5" (127mm)



Wood Chisel

Cat. No.	Stock Size	Overall Length
515	7/8" (22mm)	12" (305mm)

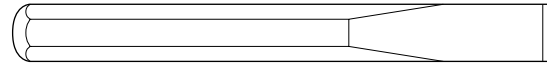

Hand Flat Chisel

Cat. No.	Stock Size	Overall Length	Cutting Edge Width
501	5/16" (8mm)	5" (127mm)	3/8" (10mm)
502	3/8" (10mm)	6" (152mm)	1/2" (13mm)
503	1/2" (13mm)	6" (152mm)	5/8" (16mm)
504	5/8" (16mm)	7" (178mm)	3/4" (19mm)
505	3/4" (19mm)	6" (152mm)	7/8" (22mm)
506	3/4" (19mm)	8" (203mm)	7/8" (22mm)
507	3/4" (19mm)	10" (254mm)	7/8" (22mm)
508	3/4" (19mm)	12" (305mm)	7/8" (22mm)
509	7/8" (22mm)	6" (152mm)	1" (25mm)
510	7/8" (22mm)	9" (229mm)	1" (25mm)
511	7/8" (22mm)	12" (305mm)	1" (25mm)
512	1" (25mm)	9" (229mm)	1 1/8" (29mm)
513	1" (25mm)	12" (305mm)	1 1/8" (29mm)
516	3/4" (19mm)	8" (203mm)	1 1/2" (38mm)
517	3/4" (19mm)	10" (254mm)	1 1/2" (38mm)
518	7/8" (22mm)	9" (229mm)	2" (51mm)
519	1" (25mm)	12" (305mm)	2" (51mm)

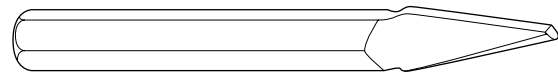

Hand Round Nose Chisel

Cat. No.	Stock Size	Overall Length	Cutting Edge Width
531	5/16" (8mm)	5" (127mm)	1/8" (3mm)
532	3/8" (10mm)	6" (152mm)	5/32" (4mm)
533	1/2" (13mm)	6" (152mm)	3/16" (5mm)
534	5/8" (16mm)	7" (178mm)	1/4" (6mm)
535	3/4" (19mm)	8" (203mm)	3/8" (10mm)
536	7/8" (22mm)	9" (229mm)	1/2" (13mm)

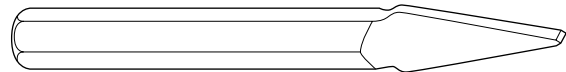

Hand Cape Chisel

Cat. No.	Stock Size	Overall Length	Cutting Edge Width
521	5/16" (8mm)	5" (127mm)	1/8" (3mm)
522	3/8" (10mm)	6" (152mm)	5/32" (4mm)
523	1/2" (13mm)	6" (152mm)	3/16" (5mm)
524	5/8" (16mm)	7" (178mm)	1/4" (6mm)
525	3/4" (19mm)	8" (203mm)	3/8" (10mm)
526	7/8" (22mm)	9" (229mm)	1/2" (13mm)

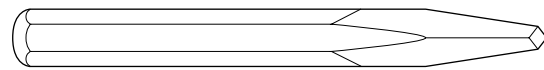

Hand Diamond Point Chisel

Cat. No.	Stock Size	Overall Length	Cutting Edge Width
541	5/16" (8mm)	5" (127mm)	1/8" (3mm)
542	3/8" (10mm)	6" (152mm)	5/32" (4mm)
543	1/2" (13mm)	6" (152mm)	3/16" (5mm)
544	5/8" (16mm)	7" (178mm)	1/4" (6mm)
545	3/4" (19mm)	8" (203mm)	3/8" (10mm)
546	7/8" (22mm)	9" (229mm)	1/2" (13mm)





Bars

Lining / Connecting / Fit Up / Pinch / Digging / Pry

Ajax bars are made according to strict forging, machining and hardening standards. Listed on this page are what we have found to be the most popular type bars now in use. However, other sizes and shapes can be furnished to your specifications.

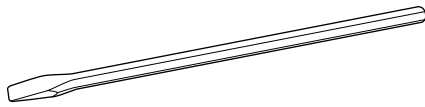

Chisel Bars

Extra long heavy duty chisels. One end forged to chisel point — other end with chisel head for striking.

Cat. No.	Stock Size	Length	Weight
695	5/8" (16mm) Hex	18" OAL (457mm)	1.5 lb.
696	3/4" (19mm) Hex	24" OAL (610mm)	3 lb.
697	7/8" (22mm) Hex	30" OAL (762mm)	5.25 lb.
698	1" (25mm) Hex	36" OAL (914mm)	8.5 lb.

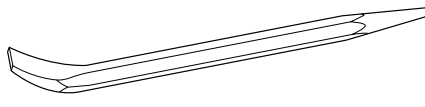

Lining Bars — Offset Pinch or Jimmy Bar

One end tapered for lining holes, etc. — other end with chisel end and slight offset. For extra leverage in positioning steel members.

Cat. No.	Stock Size	Length	Weight
666	5/8" (16mm) Hex	15" OAL (381mm)	1.25 lb.
667	3/4" (19mm) Hex	20" OAL (508mm)	2.5 lb.
683	7/8" (22mm) Hex	30" OAL (762mm)	4.75 lb.
684	1" (25mm) Hex	36" OAL (914mm)	8 lb.
684-PL	1" (25mm) Hex	36" OAL (914mm)	8 lb.

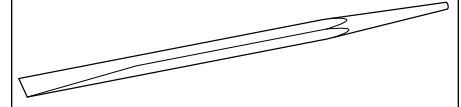

Connecting — Straight Fit Up Bar

Same as lining bar: one end tapered, chisel point on other end. No offset.

Cat. No.	Stock Size	Length	Weight
685	3/4" (19mm) Hex	24" OAL (610mm)	2.75 lb.
693	3/4" (19mm) Hex	30 1/2" OAL (775mm)	4 lb.
668	7/8" (22mm) Hex	30" OAL (762mm)	4.75 lb.
669	7/8" (22mm) Hex	36" OAL (914mm)	5.75 lb.
670	1" (25mm) Hex	36" OAL (914mm)	8 lb.

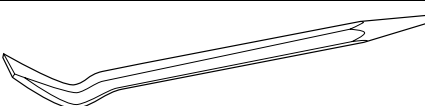

Fit Up Bar — Goose Neck

One end tapered — other end with chisel point and goose neck offset.

Cat. No.	Stock Size	Length	Weight
660	7/8" (22mm) Hex	30" OAL (762mm)	5 lb.
660-PL	7/8" (22mm) Hex	30" OAL (762mm)	5 lb.
686	7/8" (22mm) Hex	48" OAL (1219mm)	8.5 lb.
687	1" (25mm) Hex	48" OAL (1219mm)	10.75 lb.
687-PL	1" (25mm) Hex	48" OAL (1219mm)	10.75 lb.

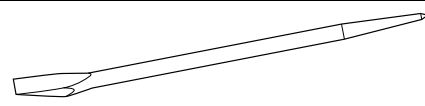

Pry Bars

New dimensions in pry bars forged from the finest alloy steel and tempered to give added muscle to that tough application.

Cat. No.	Stock Size	Length	Weight
9118	2 1/32" (17mm) RD	18" OAL (457mm)	1.5 lb.
9124	3/4" (19mm) RD	24" OAL (610mm)	2.5 lb.
9130	7/8" (22mm) RD	30" OAL (762mm)	4.5 lb.
9146	7/8" (22mm) RD	46" OAL (1168mm)	7.25 lb.
9154	1 1/16" (27mm) RD	54" OAL (1372mm)	12.75 lb.

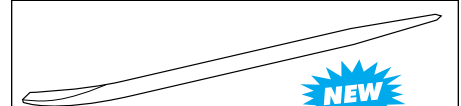

Pry Bars (Nickel Chrome Plated)

Forged from the finest alloy steel and tempered for added strength.

Cat. No.	Stock Size	Length	Weight
9118-PL	2 1/32" (17mm) RD	18" OAL (457mm)	1.5 lb.
9124-PL	3/4" (19mm) RD	24" OAL (610mm)	2.5 lb.
9130-PL	7/8" (22mm) RD	30" OAL (762mm)	4.5 lb.

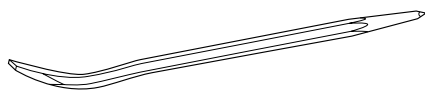

Pinch Bars

Cat. No.	Stock Size	Length	Weight
680	3/4" (19mm) Hex	24" OAL (610mm)	3 lb.
681	3/4" (19mm) Hex	30" OAL (762mm)	3.75 lb.
682	7/8" (22mm) Hex	36" OAL (914mm)	6 lb.
682-PL	7/8" (22mm) Hex	36" OAL (914mm)	6 lb.

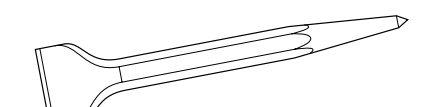

Digging Bars

Cat. No.	Stock Size	Length	Weight
676	1" (25mm) Hex	60" OAL (1524mm)	14.5 lb.
677	1" (25mm) Hex	72" OAL (1829mm)	17.5 lb.

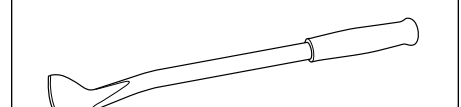

Pry Bar Scraper

Excellent leverage from offset blade. Ideal for lifting old tile, removing moldings, scraping paint and hardened adhesives. Comes with plastic grip.

Cat. No.	Stock Size	Length	Weight
692	2 3/16" (56mm)	16 3/4" OAL (425mm)	1.5 lb.

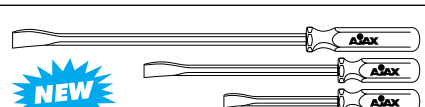

Pry Bars with Handles

Cat. No.	Stock Size	Overall Length	Blade Width
675-7	3/8" (10mm)	12" (305mm)	5/8" (16mm)
675-12	3/8" (10mm)	17" (432mm)	5/8" (16mm)
675-18	1/2" (13mm)	25" (635mm)	1 1/16" (17mm)
675-24	1/2" (13mm)	31" (787mm)	1 1/16" (17mm)
675-28	5/8" (16mm)	36" (914mm)	7/8" (22mm)
675-SP3 pc. Set, includes 675-7, 675-12, 675-18			



Crowbar Pinch Point

Cat. No.	Point Size & Length	Weight
9160P	1 1/4" sq. X 60" Pinch Point/Lining Bar	18 lb.



Crowbar Wedge Point

Cat. No.	Point Size & Length	Weight
9160W	1 1/4" sq. X 60" Wedge Point/Lining Bar	18 lb.

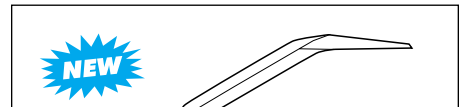

Utility Bar-Goose Neck/Pinch Point (Nickel Chrome Plated)

Two different chisel points for dual leverage.

Cat. No.	Stock Size	Length	Weight
678-PL	7/8"	36" OAL	9 lb.
679-PL	1"	48" OAL	12 lb.

Note: "PL" designates Nickel Chrome Plated



Handle Type Tools

Backout Punch

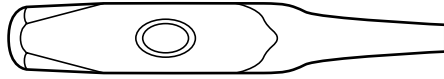

CAT. NO.	EYE	RIVET SIZE	LENGTH	WT.
760	1 ¹ / ₁₆ " x 1 ¹ / ₈ " (17 x 29mm)	3/8" (10mm)	8" (203mm)	1.8 lbs
761	1 ¹ / ₁₆ " x 1 ¹ / ₈ " (17 x 29mm)	1/2" (13mm)	8" (203mm)	2 lbs
762	1 ¹ / ₁₆ " x 1 ¹ / ₈ " (17 x 29mm)	5/8" (16mm)	8" (203mm)	2.5 lbs
763	1 ¹ / ₁₆ " x 1 ¹ / ₈ " (17 x 29mm)	3/4" (19mm)	9" (229mm)	2.5 lbs
764	1 ¹ / ₁₆ " x 1 ¹ / ₈ " (17 x 29mm)	7/8" (22mm)	9" (229mm)	3.5 lbs
765	1 ¹ / ₁₆ " x 1 ¹ / ₈ " (17 x 29mm)	1" (25mm)	9" (229mm)	3.5 lbs

Long Clearance Backout Punch



CAT. NO.	EYE	RIVET SIZE	CLEARANCE	PUNCH	WT.
772	1 ¹ / ₁₆ " x 1 ¹ / ₈ " (17 x 29mm)	3/8" (10mm)	3" (76mm)	8" (203mm)	1.5 lbs
774	1 ¹ / ₁₆ " x 1 ¹ / ₈ " (17 x 29mm)	1/2" (13mm)	3" (76mm)	8" (203mm)	2 lbs
776	1 ¹ / ₁₆ " x 1 ¹ / ₈ " (17 x 29mm)	5/8" (16mm)	4" (102mm)	9" (229mm)	2.5 lbs
778	1 ¹ / ₁₆ " x 1 ¹ / ₈ " (17 x 29mm)	5/8" (16mm)	8" (203mm)	13" (330mm)	2.5 lbs
780	1 ¹ / ₁₆ " x 1 ¹ / ₈ " (17 x 29mm)	3/4" (19mm)	4" (102mm)	9" (229mm)	2.5 lbs
782	1 ¹ / ₁₆ " x 1 ¹ / ₈ " (17 x 29mm)	3/4" (19mm)	8" (203mm)	13" (330mm)	3 lbs
783	1 ¹ / ₁₆ " x 1 ¹ / ₈ " (17 x 29mm)	7/8" (22mm)	4" (102mm)	9" (229mm)	3 lbs
785	1 ¹ / ₁₆ " x 1 ¹ / ₈ " (17 x 29mm)	7/8" (22mm)	8" (203mm)	13" (330mm)	4 lbs
786	1 ¹ / ₁₆ " x 1 ¹ / ₈ " (17 x 29mm)	1" (25mm)	4" (102mm)	9" (229mm)	3.5 lbs
788	1 ¹ / ₁₆ " x 1 ¹ / ₈ " (17 x 29mm)	1" (25mm)	8" (203mm)	13" (330mm)	4 lbs
789	1 ¹ / ₁₆ " x 1 ¹ / ₈ " (17 x 29mm)	1 ¹ / ₈ " (29mm)	4" (102mm)	9" (229mm)	3.5 lbs
791	1 ¹ / ₁₆ " x 1 ¹ / ₈ " (17 x 29mm)	1 ¹ / ₈ " (29mm)	8" (203mm)	13" (330mm)	5 lbs
792	1 ¹ / ₁₆ " x 1 ¹ / ₈ " (17 x 29mm)	1 ¹ / ₄ " (32mm)	4" (102mm)	9" (229mm)	4 lbs
794	1 ¹ / ₁₆ " x 1 ¹ / ₈ " (17 x 29mm)	1 ¹ / ₄ " (32mm)	8" (203mm)	13" (330mm)	5 lbs

Blacksmiths Chisel — Cold Cutter



CAT. NO.	EYE	FACE	LENGTH	WT.
702	1 ¹ / ₁₆ " x 1 ¹ / ₈ " (17 x 29mm)	1 ¹ / ₂ " sq. (38mm)	8" (203mm)	3.5 lbs
703	3/4" x 1 ¹ / ₈ " (19 x 29mm)	1 ³ / ₄ " sq. (44mm)	9" (229mm)	5 lbs

Note: Handle type tools do not include handle.
All tools are alloy steel.

Cotter Pin Tools

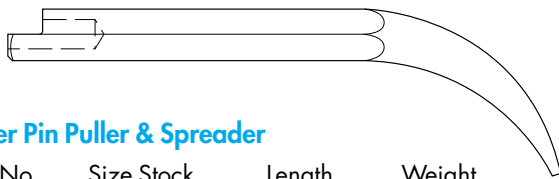

Cotter Pin Puller & Spreader

Cat. No.	Size Stock	Length	Weight
690	3/4"	12"	1.25 lb.

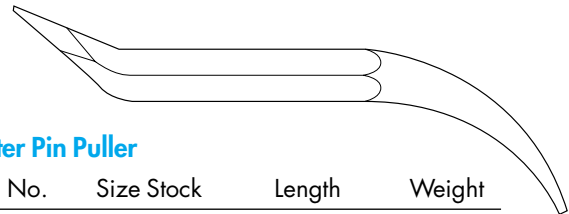

Cotter Pin Puller

Cat. No.	Size Stock	Length	Weight
691	3/4"	11"	1.25 lb.



Cross Index Reference

ARO TOOL CO.		ARROW Cont.		ARROW Cont.		BLACK & DECKER Cont.		BRUNNER & LAY Cont.		BRUNNER & LAY Cont.		BRUNNER & LAY Cont.	
Aro No.	Ajax No.	Arrow No.	Ajax No.	Arrow No.	Ajax No.	B & D No.	Ajax No.	B & L No.	Ajax No.	B & L No.	Ajax No.	B & L No.	Ajax No.
38060	1301	1109-36R	408-36	601-18	395-18	719679	303-12	840600	41080	C11809	26	L02H72	411-72
38072	1302	1109-48	304-48	602	396	719684	316	840700	41060	C11812	26-12	L02J09	311-313
38078.1	392	1109R	404	602-12	396-12	719695	315	840800	41700	C11818	26-18	L02J12	315
38078.2	392-12	1109R	408	602-18	396-18	719928	304	840900	41130	C11009	25	L02J18	315-18
38078.3	392-18	1109R-W2R	424-12	603	397	719944	314	841000	41140	C11012	25-12	L02J24	315-24
38078.4	393	1109-W1-1/2	326-12	603-12	397-12	719945	313	841100	40010	C11018	25-18	L02J36	315-36
38079.2	394	1109-W1-1/2R	426-12	603-18	397-18			842783	41758	D10200	5216	L02J48	315-48
38079.3	394-12	1109-W2	324-12	604	398			842785	41734	D10500	5220	L02J60	315-60
38079.4	394-18	1125	301	604-12	398-12			842787	41701	D11100	5218	L02J72	315-72
38081.1	391	1125R	401	604-18	398-18			C01A08	2	D12012	5201	L03F09	406
38081.2	391-12	1126	302	605	399	A11014	11200	C01A11	2-12	D12026	5208	L03F12	408
38081.3	391-18	1127	301-12	605-12	399-12	A11018	12200	C01A17	2-18	D12028	5209	L03F18	408-18
38823	398	1127-18	301-18	605-18	399-18	A12014	11100	C01A23	2-24	D21012	5005	L03F24	408-24
38824.1	395	1127-18R	403-18	611	381	A12018	12100	C01A36	2-36	D21100	5007	L03F36	408-36
38825.1	396	1127-24	301-24	611-12	381-12	A13014	11300	C01A48	2-48	D22100	5018	L03F48	408-48
38825.3	397	1127-36	301-36	611-18	381-18	A13018	12300	C01A60	2-60	D22018	5003	L03F60	408-60
41123	1303	1127-48	301-48	612	382	A21014	21200	C01A72	2-72	D22028	5008	L03F72	408-72
42434	3503	1127R	403	612-12	382-12	A21018	22200	C01B08	4	D22028	5009	L03G09	304
42435	376	1128	302-12	612-18	382-18	A21024	23200	C01B11	4-12	E11012H	64010	L03G12	304-12
42436	375	1128-18	302-18	613	383	A21036	24200	C01B17	4-18	E11018H	64020	L03G18	304-18
42437	373	1128-24	302-24	613-12	383-12	A21048	25200	C01B23	4-24	E11024H	64030	L03G24	304-24
42441	1370	1128-36	302-36	613-18	383-18	A21060	26200	C01B36	4-36	E11030H	64040	L03G36	304-36
42443	374	1128-48	302-48	614	384	A21072	27200	C01B48	4-48	E11036H	64050	L03G48	304-48
		1180	313	614-12	384-12	A22014	21100	C01B60	4-60	E11048H	64060	L03G60	304-60
		1180R	409	614-18	384-18	A22018	22100	C01B72	4-72	E11060H	64070	L03G72	304-72
		1181	314	615	380	A22024	23100	C01C08	1	E11096H	64090	L03H09	405
		1181R	410	615-12	380-12	A22036	24100	C01C11	1-12	E11120H	64100	L03H12	407
		1182	315	615-18	380-18	A22048	25100	C01C17	1-18	E12012H	64210	L03H18	407-18
		1182-18	315-18	631	391	A22060	26100	C01C23	1-24	E12018H	64220	L03H24	407-24
		1182-18R	411-18	631-12	391-12	A22072	27100	C01C36	1-36	E12024H	64230	L03H36	407-36
		1182-24	315-24	631-18	391-18	A23014	21300	C01C48	1-48	E12030H	64240	L03H48	407-48
		1182-36	315-36	632	392	A23018	22300	C01C72	1-72	E12036H	64250	L03H60	407-60
		1182-48	315-48	632-12	392-12	A23024	23300	C01D08	3	E12048H	64260	L03H72	407-72
		1182R	411	632-18	392-18	A23036	24300	C01D11	3-12	E12060H	64270	L03J09	303
		1183	316	633	393	A23048	25300	C01D17	3-18	E12072H	64280	L03J12	303-12
		1183-18	316-18	633-12	393-12	A23060	26300	C01D23	3-24	E12096H	64290	L03J18	303-18
		1183-18R	412-18	633-18	393-18	A23072	27300	C01D36	3-36	E12120H	64300	L03J24	303-24
		1183-24	316-24	634	394	A31014	31200	C01D48	3-48	E23012H	64410	L03J36	303-36
		1183-36	316-36	634-12	394-12	A31018	32200	C01D60	3-60	E23018H	64420	L03J48	303-48
		1183-48	316-48	634-18	394-18	A31024	33200	C01D72	3-72	E23024H	64430	L03J60	303-60
		1183R	412	635	390	A31036	34200	C02A09	92	E23030H	64440	L03J72	303-72
		1194-2	300	635-12	390-12	A31048	35200	C02A12	94	E23036H	64450	L04F09	414
		1201	1-7	635-18	390-18	A31060	36200	C02A18	94-18	E23048H	64460	L04G09	306
		1203	1	9091	1080	A31072	37200	C02A24	94-24	E23072H	64480	L04H09	413
		1204	2	9092	1092	A32014	31100	C02A36	94-36	E23096H	64490	L04J09	305
		1209	1-12	9094	1090	A32018	32100	C02A48	94-48	E23120H	64500	L05F09	417-12
		1210	2-12			A32024	33100	C02A60	94-60	K102425	64330	L05G09	308
		1219	3			A32036	34100	C02A72	94-72	K103025	64340	L05H09	417
		1220	4			A32048	35100	C02B09	96	K103625	64350	L05J09	307
		1223	3-12			A32060	36100	C02B12	98	K104825	64360	L06F09	420
		1224	4-12			A32072	37100	C02B18	96-18	K106025	64370	L06G09	310
		1291	3400			A33014	31300	C02B24	98-24	K107225	64380	L06H09	418
		1293	3450			A33018	32300	C02B36	98-36	K109625	64390	L06J09	309
		1506	221			A33024	33300	C02B48	98-48	K120225	64400	L07F00	444
		1506-12	221-12			A33036	34300	C02B60	98-60	K202435	64530	L07G00	344
		1506-18	221-18			A33048	35300	C02B72	98-72	K204835	64560	L07H00	443
		21	222			A33060	36300	C02C09	91	K207235	64580	L07J00	343
		22	225			A33072	37300	C02C12	93	K209635	64590	L08F09	426
		1507	226			A41014	41200	C02C18	93-18	K212035	64600	L09F12	426-12
		1508	226			A41018	42200	C02C24	93-24	L01F08	402	L09F18	426-18
		1509	226			A41024	43200	C02C36	93-36	L01F11	404	L09F18	426-18
		1510	227			A41036	44200	C02C48	93-48	L01F17	404-18	L09G09	326
		1511	241			A41048	45200	C02C60	93-60	L01F23	404-24	L09G12	326-12
		1512-12	246			A41060	46200	C02C72	93-72	L01F36	404-36	L09G18	326-18
		1512-18	246-18			A41072	47200	C02D09	95	L01F48	404-48	L09H09	425
		1515	223			A42014	41100	C02D12	97	L01F60	404-60	L09H12	425-12
		1516	224			A42018	42100	C03A09	12	L01F72	404-72	L09H18	425-18
		1517	228			A42024	43100	C03A12	12-12	L01G08	302	L09J09	425
		1520-4LC	231			A42036	44100	C03A18	12-18	L01G11	302-12	L09J12	325-12
		1520-6LC	232			A42048	45100	C03A24	12-24	L01G17	302-18	L09J18	325-18
		1521-4LC	234			A42060	46100	C03A36	12-36	L01G23	302-24	L11F09	424
		1521-6LC	235			A42072	47100	C03A48	12-48	L01G36	302-36	L11F12	424-12
		1521-8LC	236			A43014	41300	C03A60	12-60	L01G48	302-48	L11F18	424-18
		1522-4LC	237			A43018	42300	C03A72	12-72	L01G60	302-60	L11G09	324
		1522-6LC	238			A43024	43300	C03A72	12-72	L01G72	302-72	L11G12	324-12
		1522-8LC	239			A43036	44300	C03B09	14	L01H08	401	L11G18	324-18
		1507	222			A43048	45300	C03B12	14-12	L01H11	403	L11H09	423
		1507R	402			A43060	46300	C03B18	14-18	L01H17	403-18	L11H09	423-12
		190	206			A43072	47300	C03B24	14-24	L01H23	403-24	L11H12	423-12
		1107R	406			A43084	48300	C03B36	14-36	L01H36	403-36	L11H18	423-18
		1107-W1-1/2	326			B10300	19500	C03B48	14-48	L01H48	403-48	L11J09	323
		1107-W1-1/2R	426			B10500	18400	L01H60	403-60	L01H60	403-60	L11J12	323-12
		1107-W2	324			B10600	18800	C03B60	14-60	L01H72	403-72	L11J18	323-18
		1107-W2R	424			B10700	11060	C03B72	14-72	L01J08	301	L14F09	424-3
		1108	303-12			B10800	11700	C03C09	11	L01J11	301-12	L14H09	423-3
		1108-18	303-18			B11100	10010	C03C12	11-12	L01J23	301-24	L14J09	423-3
		1108-18R	407-18			B20200	29501	C03C18	11-18	L01J36	301-36	L21A09	245
		1108-18W1-1/2	325-18			B20300	29500	C03C24	11-24	L01J48	301-48	L21A12	246
		1108-18W1-1/2R	425-18			B20400	28400	C03C36	11-36	L01J60	301-60	L21A18	246-18
		1108-18W2	423-18			B20500	28400	C03C48	11-48	L01J72	301-72	L21B10	296
		1108-24	407-24			B20600	21080	C03C60	11-60	L02F09	410	L21B12	297
		1108-36	303-36			B20700	21060	C03C72	11-72	L02F12	412	L21B18	297-18
		1108-36R	407-36			B20800	21700	C03D09	13	L02F18	412-18	L22A09	221
		1108-48	303-48			B2							

Cross Index Reference

BRUNNER & LAY Cont.		BRUNNER & LAY Cont.		CLECO Cont.		CHICAGO PNEUMATIC Cont.		DELSTEEL		DELSTEEL Cont.		DELSTEEL Cont.	
B & L No.	Ajax No.	B & L No.	Ajax No.	Cleco No.	Ajax No.	CP No.	Ajax No.	Delsteel No.	Ajax No.	Delsteel No.	Ajax No.	Delsteel No.	Ajax No.
LH50SH	66060	X90116	62010	839084	316	47052	964	2N11	910-1/2	511	523	7818-1	343
LH57SH	66070	X90119	62040	839098	17	47057	909	2N111	909	512	524	7818-116	50100
LH63SH	66080	X90122	62070	839099	9-6	47061	968	2N121	907	513	525	7818-2	345
LH66SH	66090	X90125	62100	839100	1-9	47071	959	2N131	914	515	526	782	301-12
T1001LO	63090	X90212	62005	839101	1-12	47073	960	2N161	911	521	543	78211	303-12
T1201LO	63100	X90316	62020	839102	1-18	47074	963	2N171	916	522	544	7822	315
T1202LO	63160	X90319	62050	839104	11	47078	961	2N172	918	523	545	7823	307-12
T1207LO	63010	X90322	62080	839105	11-12	47095	896	2N173	920	525	546	7824	305-12
T1207MO	63220	X90325	62110	839106	11-18	47096	898	2N181	945	531	533	7825	309-12
T1501LO	63110	X90416	62030	839117	21	70002	212	2N191	903-1	532	534	7826	325-12
T1502LO	63170	X90419	62060	839121	41	70003	213	2N192	903-3/4	533	535	78262	323-12
T1507LO	63020	X90425	62120	839122	41-12	70005	215	2N21	940	535	536	783	301-18
T1507MO	63230	X90432	62090	839145	91	70005	215	2N211	906	672	561	78311	303-18
T1601LO	63120	X90625	62130	839146	93	70006	206	2N221	901	673	562	7831241	303-24
T1602LO	63180			839150	31	71002	271	2N31	912	674	563	7831361	303-36
T1607LO	63030			839151	31-12	71005	276	2N81	905	675	564	7831481	303-48
T1607MO	63240			839154	11-SC	71006	277	2N81	932	742	702	7831601	303-60
T1701LO	63130			839190	315	71007	280	2P11	902	743	703	7831721	303-72
T1702LO	63190	1-618-600-002	5708	839200	2-9	71008	281	2P11	960-18	771	401	315-18	315-24
T1707LO	63040	1-618-600-009	5705	839201	2-12	71009	282	2P11	960	771111	405	783224	315-24
T1707MO	63250	1-618-600-010	5701	839204	12	71010	295	2P111	959	7712	409	783236	315-36
T1907MO	63260	HS1502	5209	839205	12-12	71011	297	2P161	961	7713	417	78324	301-24
T2001LO	63140	HS1503	5212	839207	12-24	71014	270	2P161	968	7714	413	783248	315-48
T2007LO	63060	HS1504	5216	839221	42	71201	214	2P31	962	7715	419	783260	315-60
T2007MO	63270	HS1506	5220	839245	92	71202	221	2P71	955	7716	425	783272	315-72
T2207MO	63280	HS1508	5221	839246	94	71203	222	3A112	1-12	77162	423	78336	301-36
T2507MO	63290	HS1515	5205	839250	32	71204	225	3A118	1-18	7718-1	443	78348	301-48
T3007MO	63310	HS1516	5207	839254	12-SC	71205	226	3A124	1-24	7718-2	445	7836	325-18
X30216	60010	HS1517	5201	839299	394-12	71206	227	3A136	1-36	772	403	78360	301-60
X30219	60040	HS1518	5203	839304	15	71207	241	3A148	1-48	77211	407	78362	323-18
X30222	60090	HS1520	5218	839334	394-18	71208	245	3A160	1-60	7722	411	783624	323-24
X30225	60140	HS1521	5101	839335	392-18	71553	307-12	3A17	1-7	7723	417-12	7836242	323-24
X30316	60020	HS1524	5217	839341	392-12	71554	311	3A172	1-72	7724	413-12	78372	301-72
X30319	60050	HS1809	5018	839350	8	71555	309	3A18	1	7725	419-12	784	302
X30322	60100	HS1810	5012	839354	8	71572	305	3A19	1-9	7726	425-12	78411	304
X30325	60150	HS1811	5001	839430	212	71849	207	3A212	11-12	77262	423-12	7842	314
X30328	60190	HS1812	5003	839432	206	72216	283	3A218	11-18	773	403-18	7843	308
X30332	60230	HS1813	5005	839441	4-9	72217	288	3A224	11-24	77311	407-18	7844	306
X30335	60270	HS1814	5007	839445	3	72333	274	3A236	11-36	7731241	407-24	7845	310
X30338	60310	HS1816	5008	839455	22	72334	275	3A248	11-48	7731361	407-36	7846	326
X30416	60300	HS1817	5009	839457	13	83100	310	3A260	11-60	7731481	407-48	78462	324
X30419	60060	HS1818	5021	839458	14	84177	3280-18	3A272	11-72	7731601	407-60	7848-2	346
X30422	60110	HS1820	5015	839467	393	84376	398	3A29	11	7731721	407-72	785	302-12
X30425	60160	HS1821	5013	839740	393-1	8541	913-S	3A312	93	7732	411-18	78511	304-12
X30428	60200	HS1822	5016			85912	4026	3A39	91	773224	411-24	7852	316
X30432	60240	HS1824	5017			85912	3071	3A59	31	773236	411-36	7853	308-12
X30435	60280	HS1909	5818			89081	3086	3A69	21	77324	403-24	7854	306-12
X30438	60320	HS1910	5812			89352	3021	3A79	41	773248	411-48	7855	310-12
X30619	60070	HS1911	5801	100146	1377	89353	3022	3B112	2-12	773260	411-60	7856	326-12
X30622	60120	HS1912	5803	106110	306	89354	3081	3B118	2-18	773272	411-72	78562	324-12
X30625	60170	HS1913	5805	106111	308	89355	3082	3B124	2-24	77336	403-36	786	302-18
X30628	60210	HS1914	5807	106112	310	89355	3082	3B136	2-36	77348	403-48	78611	304-18
X30632	60250	HS1916	5808	106113	312	89361	3041	3B148	2-48	7736	425-18	7861241	304-24
X30635	60290	HS1917	5809	11521	910-1/2-SC	89362	3042	3B160	2-60	77360	403-60	7861361	304-36
X30638	60330	HS1920	5815	120760	1368-11	89363	3072	3B172	2-72	77362	423-18	7861481	304-48
X30819	60080	HS1921	5813	121721	3300-9	89363	3087	3B19	2	773624	425-24	7861601	304-60
X30822	60130	HS1922	5816	121755	3111	92292	301	3B212	12-12	7736242	423-24	7861721	304-72
X30825	60180	HS1924	5817	121756	3112	92293	301-12	3B218	12-18	77372	403-72	7862	316-18
X30828	60220			123901	1379-12	92294	303	3B224	12-24	774	402	786224	316-24
X30832	60260			123902	1379-23	92295	303-12	3B236	12-36	77411	406	786236	316-36
X30835	60300			123903	1379-28	92296	302	3B248	12-48	7742	410	78624	302-24
X30838	60340			123994	391	92297	302-12	3B260	12-60	7743	418	786248	316-48
X31216	60350	829150	396	123996	392	92298	304	3B272	12-72	7744	414	786260	316-60
X31219	60380	829165	397	123998	393	92299	304-12	3B29	12	7745	420	786272	316-72
X31222	60430	829172	395	123999	394	92848	296	3B312	94	7746	426	78636	302-36
X31225	60480	829310	398	131385	1100	92882	313	3B39	92	77462	424	78648	302-48
X31316	60360	832554	1303	131386	1101	92883	315	3B59	32	7748-1	444	7866	326-18
X31319	60390	832956	1301	135246	400	93988	316	3B69	22	7748-2	446	78660	302-60
X31322	60440	833527	1302	136737	375	97111	304-18	3B79	42	775	404	78662	324-18
X31325	60490	834024	377	136738	1370	98770	3108-8	401	221	77511	408	786624	326-24
X31328	60530	834044	1371	137070	1080	98770	3108-6	40112	221-12	7752	412	7866242	324-24
X31332	60570	834046	375	137071	1092	98771	3108-10	40118	221-18	7753	418-12	78672	302-72
X31335	60610	834779	1370	137072	1060	98773	3108-14	402	245	7754	414-12	7918	28-18
X31338	60650	837018	2	137735	3400-2	98820	248	40212	246	7755	420-12	7A112	3-12
X31416	60370	837019	1	138585	4045	98821	249	40218	246-18	7756	426-12	7A118	3-18
X31419	60400	837201	910	139189	1300	98822	298	403	222	77562	424-12	7A124	3-24
X31422	60450	837202	912	169	440	98823	299	404	241	776	404-18	7A136	3-36
X31425	60500	837203	905	29742	398-18	98851	314	405	223	77611	408-18	7A148	3-48
X31428	60540	837204	902	3054	5	R-004938	41200	406	224	7761241	408-24	7A160	3-60
X31432	60580	837205	909	3055	52	R-004949	31200	407	225	7761361	408-36	7A17	3-7
X31435	60620	837206	907	3057	77	R-005752	31300	408	226	7761481	408-48	7A172	3-72
X31438	60660	837207	914	3222	43	R-005753	41300	409	227	7761601			

Cross Index Reference

DELSTEEL Cont.		DELSTEEL Cont.		INGERSOLL-RAND		INGERSOLL-RAND Cont.		OLD FORGE		PIONEER Cont.		PIONEER Cont.	
Delsteel No.	Ajax No.	Delsteel No.	Ajax No.	I-R No.	Ajax No.	I-R No.	Ajax No.	Old Forge No.	Ajax No.	Pioneer No.	Ajax No.	Pioneer No.	Ajax No.
7B236	14-36	A-200-12	391-12	121-91-10	920	H11-424-12	424-12	1925	912	19314	31300	37560	14-60
7B248	14-48	A-200-18	391-18	121-91-6	916	MC121-72	908	1956	909	19318	32300	37572	14-72
7B260	14-60	A-200-7	391	121-91-8	918	MC121-73	902	1958	907	19324	33300	37609	13
7B272	14-72	A-300-12	385-12	9001-201	274	MC121-74	901	1960	914	19336	34300	37612	13-12
7B29	14	A-300-18	385-18	9001-203	275	MC121-76	904	1961	923	19348	35300	37618	13-18
7B312	98	A-300-7	385	9001-220	272	MC121-77	906	1965	908	19360	36300	37624	13-24
7B39	96	B-100-12	397-12	9001-276-12	276-12	MC121-84	903	1966	933	19372	37300	37636	13-36
7B59	34	B-100-18	397-18	9001-276-18	276-18	MC121-87	914	1967	934	1950	38400	37648	13-48
7B69	24	B-100-6 1/2	397	9001-276-9-1/2	276	MC121-88	907	1968	902	1955	39500	37660	13-60
7B79	44	B-200-12	393-12	9001-277-9-1/2	277	MC121-89	909	1968	932	31109	245	37672	13-72
7B912	28-12	B-200-18	393-18	9001-278	278	MC131-66	960	1972	910	31112	246	41007	391
7B99	28	B-200-6 1/2	393	9001-279	279	MC131-70	961	1974	910-11	31118	246-18	41012	391-12
82-1	20010	B-300-12	387-12	9001-280	280	MC131-77	964	1976	905	31209	221	41018	391-18
82-2	30010	B-300-18	387-18	9001-281	281	MC131-89	959	1977	911	31212	221-12	41207	392
82-3	40010	B-300-6 1/2	387	9001-282	282	MC66	910	1977	925	31218	221-18	41212	392-12
82-6	10010	C-100-12	398-12	9001-283	283	MC67	912	1978	925-18	31809	241	41218	392-18
85-1	21700	C-100-18	398-18	9001-284	284	MC68	905	1980	913	32109	296	41307	393
85-2	31700	C-100-6 1/2	398	9001-295-8-1/2	295	MC69	910-18	1984	1101	32112	297	41312	393-12
85-3	41700	C-200-12	394-12	9001-297-12	297	MC70	911	1986	910-18	32218	297-18	41318	393-18
86-1	29500	C-200-18	394-18	9001-297-18	297-18	MC79	903-1	1988	897	32212	276-12	41407	390
86-2	49500	C-200-6 1/2	394	AWA10-415-1/2	3072	MC84	903-3/4	1990	906	32218	276-18	41507	390-3
86-2	39500	C-300-12	388-12	AWA10-415-8	3071	WF14-7	381	1991	904	32809	295	41707	394
87-1	21060	C-300-18	388-18	AWA10-515-8	3101	WF14A-6-1/8	384	1993	901	33209	276	41712	394-12
87-2	31060	C-300-6 1/2	388	AWA10-515-8-1/2	3102	WF14B-11-1/2	383-12	1995	903-3/4	3509	12	41718	394-18
87-3	41060	D-100-12	396-12	AVC10-183	897	WF14B-6-1/8	383	1996	903-1	35109	314	42007	391
91-1	11100	D-100-18	396-18	AVC1-83	895	WF14-F7	382	7025	666	35109R	410	42012	381-12
91-10	32100	D-100-7 1/2	396	H3R-214-12	404			7026	667	35112	316	42018	381-18
91-11	33100	D-200-12	392-12	H3R-214-18	404-18			H1972	960	35112R	412	42207	382
91-12	34100	D-200-18	392-18	H3R-214-24	404-24			H1975	962	3512	12-12	42212	382-12
91-1248	35100	D-200-7 1/2	392	H3R-214-36	404-36			H1976	955	3518	12-18	42218	382-18
91-1260	36100	D-300-12	386-12	H3R-214B-12	426-12			H1990	964	35209	304	42307	383
91-1272	37100	D-300-18	386-18	H3R-214B-18	426-18			H1993	965	35209R	406	42312	383-12
91-13	41100	D-300-7 1/2	386	H3R-214C-12	414-12			H1996	966	35212	304-12	42318	383-18
91-15	42100	E-100	3224	H3R-214F-12	408			H1997	961	35212R	408	42407	380
91-16	43100	E-200	3230	H3R-214F-18	408-18					35218	408-18	42507	380-3
91-17	44100	F-100	3226	H3R-214F-24	408-24					35218R	408-18	42707	384
91-1748	45100	F-200	3232	H3R-214F-36	408-36					35224	304-24	42712	384-12
91-1760	46100	G-100	3225	H3R-214G-12	438-12					35224R	408-24	42718	384-18
91-1772	47100	G-200	3231	H3R-214M-12	412-12					10114	41200	35236	304-36
91-3	12100	RB110-16	5216	H3R-214M-18	412-18					10118	42200	35236R	408-36
91-324	13100	RB12-12	5201	H3R-214M-24	412-24					10124	43200	35248	304-48
91-336	14100	RB12-20	5203	H3R-214M-36	412-36					10136	44200	35248R	408-48
91-4	21100	RB13-12	5205	H3R-214N-12	418-12					10148	45200	35260R	408-60
91-6	22100	RB13-20	5207	H3R-214ND-12	420-12					10160	46200	35260	304-60
91-7	23100	RB15-12	5209	H3R-215-12	403					10172	47200	35260R	408-60
91-736	24100	RB16-12	5212	H3R-215-18	403-18					10214	41100	35272	43312
91-748	25100	RB19-2	5221	H3R-215-24	403-24					10218	42100	35272R	408-72
91-760	26100	RB19-9	5218	H3R-215-36	403-36					10224	43100	35309	326
91-772	27100	RB210-16	5016	H3R-215B-12	425-12					10236	44100	35309R	426
91-8	31100	RB22-12	5011	H3R-215B-18	425-18					10248	45100	35312	326-12
92-1	11200	RB22-18	5003	H3R-215C-12	413-12					10260	46100	35312R	426-12
92-10	32200	RB23-12	5005	H3R-215C-18	413-18					10272	47100	35318	326-18
92-11	33200	RB23-18	5007	H3R-215F-12	407					10314	41300	35318R	426-18
92-1172	47200	RB25-12	5021	H3R-215F-18	407-18					10318	42300	3536	12-36
92-12	34200	RB25-18	5009	H3R-215F-24	407-24					10324	43300	3536R	324
92-1248	35200	RB26-12	5012	H3R-215F-36	407-36					10336	44300	35409	424
92-1260	36200	RB29-9	5018	H3R-215G-12	437-12					10348	45300	35409R	424
92-1272	37200			H3R-215M-12	411					10360	46300	35412	324-12
92-13	41200			H3R-215M-18	411-18					31420	5701	35412R	424-12
92-15	42200			H3R-215M-24	411-24					31421	5705	35418	324-18
92-16	43200			H3R-215M-36	411-36					31422	5708	35418R	424-18
92-17	44200			H3R-215N-12	417-12					55.078	5018	357R	12-48
92-1748	45200			H11-214-12	302-12					17114	11200	357	346
92-1760	46200			H11-214-18	302-18					17118	12200	357R	446
92-3	12200			H11-214-24	302-24					17124	13200	3609	11
92-324	13200			H11-214-36	302-36					17136	14200	36109	313
92-336	14200			H11-214-48	302					17214	11100	36109R	409
92-4	21200			H11-214B-12	326-12					17218	12100	36112	315
92-6	22200			H11-214C-12	306-12					17224	13100	36112R	411
92-7	23200			H11-214D-12	310-12					17236	14100	3612	11-12
92-736	24200			H11-214E-12	304-12					17314	11300	3612	11-18
92-748	25200			H11-214F-12	304-12					17318	12300	36209	303
92-760	26200			H11-214F-24	304-24					17324	13300	36209R	405
92-772	27200			H11-214F-36	304-36					17336	14300	36212	303-12
92-8	31200			H11-214F-9	304					1755	19500	36212R	407
92-9	11300			H11-214G-12	338-12					18114	21200	36218	303-18
93-10	41300			H11-214M-12	316					18118	22200	36218R	407-18
93-12	42300			H11-214M-18	316-18					18124	23200	36224	303-24
93-1224	43300			H11-214M-24	316-24					18136	24200	36224R	407-24
93-1236	44300			H11-214M-36	316-36					18148	25200	36226	303-36
93-1248	45300			H11-214M-9	314					18160	26200	36236R	407-36
93-1260	46300			H11-214N-12	308-12					18172	27200	36236R	407-36
93-1272	47300			H11-214R-12	312-12					18172	27200	36248	11-24
93-234	13300			H11-215-12	301-12					18214	21100	36248R	303-48
93-3	12300			H11-215-18	301-18					18218	22100	36248R	303-60
93-336	14300			H11-215-24	301-24					18224	23100	36248R	407-48
93-4	21300			H11-215-36	301-36					18236	24100	36260R	303-60
93-6	22300			H11-215-8	301					18248	25100	36260R	407-60
93-624	23300			H11-215B-12	325-12					18260	26100	36272	303-72
93-636	24300			H11-215C-12	305-12					18272	27100	36272R	407-72
93-648	25300			H11-215D-12	309-12					18314	21300	36309	325
93-660	26300			H11-215E-12	303-12					18318	22300	36309R	425
93-672	27300			H11-215F-12	303-12					18324	23300	36312	325-12
93-7	31300			H11-215F-24	303-24					18336	24300	36312R	425-12

Cross Index Reference

SG		TAMCO Cont.		TAMCO Cont.		TAMCO Cont.		TAMCO Cont.		TAMCO Cont.		TAMCO Cont.	
SG No.	Ajax No.	Tamco No.	Ajax No.	Tamco No.	Ajax No.	Tamco No.	Ajax No.	Tamco No.	Ajax No.	Tamco No.	Ajax No.	Tamco No.	Ajax No.
91000	901	1107-048	27-48	1501-048	304-48	1807-007	390	3211-019	246-18	44-01224	60250	44-DS7318	64120
91025	903-1	1110-009	37	1501-060	304-60	1811-007	3220	3258-009	241	44-01226	60070	44-DS7324	64130
91050	902	1111-009	95	1501-060	309-60	1812-007	3230	3260-009	223	44-01228	60080	44-DS7330	64140
91100	904	1111-012	97	1501-072	304-72	1813-007	3232	3261-009	224	44-01229	60100	44-DS7412	64310
91150	905	1112-009	43	1503-009	304-SC	1817-007	3231	3262-009	225	44-01230	60140	44-DS7418	64320
91200	906	1113-009	23	1507-009	324-12	1842-007	390-3	3263-009	226	44-01231	60220	44-DS7424	64330
91250	907	1117-009	33	1507-012	324-12	1851-007	393	3264-009	227	44-01232	60170	44-DS7430	64340
91300	908	1122-009	53	1507-018	324-18	1851-012	393-12	3265-009	228	44-01414H	64010	5017-006	531
91350	909	1200-007	2	1507-024	324-24	1851-018	393-18	3270-010	231	44-01415H	64020	5101-006	502
91400	910	1200-011	2-12	1507-036	324-36	1853-007	392	3271-010	234	44-01416H	64040	5112-006	542
91425	1100	1200-017	2-18	1507-048	324-48	1853-012	392-12	3272-010	237	44-01416H	64030	5113-006	522
91435	1101	1200-023	2-24	1507-060	324-60	1853-018	392-18	3273-012	232	44-01417H	64050	5117-006	532
91450	911	1200-035	2-36	1511-009	314	1853-024	392-24	3274-012	235	44-01418H	64060	5201-006	503
91500	912	1200-047	2-48	1511-012	316	1853-036	392-36	3275-012	238	44-01419H	64070	5202-006	543
91550	914	1201-009	12	1511-018	316-18	1854-007	394	3276-014	233	44-01420H	64080	5213-006	523
91600	923	1201-012	12-12	1511-024	316-24	1854-012	394-12	3277-014	236	44-01421H	64090	5213-007	524
91650	951	1201-018	12-18	1511-036	316-36	1854-018	394-18	3278-014	239	44-01422H	64100	5217-006	533
91700	903-3/4	1201-024	12-24	1511-048	316-48	1854-024	394-24	3301-009	276	44-01428H	64410	5301-007	504
91800	933	1201-036	12-36	1511-060	316-60	1854-036	394-36	3301-012	276-12	44-01429H	64420	5312-007	544
91850	934	1201-048	12-48	1512-009	310	1900-007	385	3303-009	277	44-014301H	64440	5312-009	546
91900	910-11	1203-009	12-SC	1512-012	310-12	1900-012	385-12	3303-009	277	44-01430H	64430	5317-007	534
92100	960	1205-009	26	1513-009	306	1900-018	385-18	3311-010	296	44-01431H	64450	5401-006	505
92125	962	1205-012	26-12	1513-009	306-12	1900-024	385-24	3311-013	297	44-01432H	64460	5401-008	506
92175	955	1205-018	26-18	1517-009	308	1900-036	385-36	3311-019	297-18	44-01433H	64470	5401-010	507
92225	964	1205-024	26-24	1517-012	308-12	1907-007	389	3358-009	295	44-01434H	64480	5401-012	508
92250	959	1205-036	26-36	1522-009	338	1951-007	387	3360-009	278	44-01435H	64490	5406-008	516
92300	963	1205-048	26-48	1522-012	338-12	1951-012	387-12	3361-009	279	44-01436H	64500	5406-010	517
92325	961	1210-009	36	1600-008	401	1951-018	387-18	3362-009	280	44-01450H	64210	5412-008	545
92350	965	1211-009	92	1600-011	403	1951-036	387-36	3363-009	281	44-01451H	64220	5413-008	525
94000	897	1211-012	94	1600-017	403-18	1951-24	387-24	3364-009	282	44-01452H	64230	5417-008	535
		1212-009	42	1600-023	403-24	1953-007	386	3365-009	283	44-01453H	64260	5501-007	509
		1213-009	22	1600-035	403-36	1953-012	386-12	3366-009	284	44-01454H	64280	5501-009	510
		1217-009	32	1600-047	403-48	1953-018	386-18	3370-010	285	44-01455H	64240	5501-012	511
		1222-009	52	1600-059	403-60	1953-024	386-24	3371-010	288	44-01456H	64250	5501-009	518
		1300-007	4	1601-009	405	1953-036	386-36	3372-010	291	44-01935	60360	5513-009	526
		1300-008	4-9	1601-012	407	1954-007	386	3373-012	286	44-01936	60390	5517-009	536
		1300-011	4-12	1601-018	407-18	1954-012	388-12	3374-012	289	44-01937	60400	5601-009	512
		1300-017	4-18	1601-024	407-24	1954-018	388-18	3375-012	292	44-01938	60440	5601-012	513
		1300-023	4-24	1601-036	407-36	1954-024	388-24	3376-014	287	44-01939	60450	5607-012	519
		1300-035	4-36	1601-048	407-48	1954-036	388-36	3377-014	290	44-01940	60490	6203-006	571
		1300-047	4-48	1601-060	407-60	2000-007	381	3378-014	293	44-01941	60500	6205-006	572
		1301-009	14	1603-009	405-SC	2000-012	381-12	3421-018	435	44-01942	60510	6207-007	573
		1301-012	14-12	1607-009	423	2000-018	381-18	3428-018	429	44-019421	60520	6302-005	561
		1301-018	14-18	1607-012	423-12	2000-024	381-24	3429-018	431	44-01943	60530	6303-006	562
		1301-024	14-24	1607-018	423-18	2000-036	381-36	3430-018	433	44-01944	60540	6305-006	564
		1301-036	14-36	1607-024	423-24	2007-007	380	4001-014	11100	44-01945	60580	6306-006	565
		1301-048	14-48	1607-036	423-36	2012-007	327	4001-018	12100	44-01946	60550	6404-006	563
		1303-009	14-SC	1607-048	423-48	2013-007	3229	4002-014	21100	44-019461	60560	6501-006	601
		1307-009	28	1607-060	423-60	2017-007	3228	4002-018	22100	44-01947	60620	6502-006	602
		1307-012	28-12	1611-009	409	2042-007	380-3	4002-024	23100	44-01948	60370	6503-007	603
		1307-018	28-18	1611-012	411	2051-007	383	4003-014	31100	44-01949	60470	6504-007	624
		1307-024	28-24	1611-018	411-18	2051-012	383-12	4003-018	32100	44-01951	60410	6506-008	625
		1307-036	28-36	1611-024	411-24	2051-018	383-18	4003-024	33100	44-01952	60460	6507-008	626
		1307-048	28-48	1611-036	411-36	2051-024	383-24	4004-014	41100	44-01953	60570	6531-006	611
		1310-009	40	1611-048	411-48	2051-036	383-36	4004-018	42100	44-01954	60590	6532-006	612
		1311-009	96	1611-060	411-60	2053-007	382	4004-024	43100	44-019541	60600	6533-007	633
		1311-012	98	1612-009	419	2053-012	382-12	4011-014	11200	44-01955	60610	6533-007	613
		1312-009	44	1612-012	419-12	2053-018	382-18	4011-018	12200	44-019561	60640	6534-007	614
		1313-009	24	1613-009	413	2053-024	382-24	4012-014	21120	44-01957	60650	6534-007	634
		1317-009	34	1613-012	413-12	2053-036	382-36	4012-018	21200	44-01958	60660	6535-008	615
		1322-009	54	1617-009	417	2054-009	384	4012-018	22200	44-01959	60670	6535-008	635
		1400-008	301	1617-012	417-12	2054-012	384-12	4012-024	23200	44-019591	60680	6536-008	636
		1400-011	301-12	1622-009	437	2054-018	384-18	4013-014	31120	44-01961	60420	6537-009	637
		1400-017	301-18	1622-012	437-12	2054-024	384-24	4013-018	31200	44-01973	60880	6538-009	638
		1400-023	301-24	1700-008	402	2054-036	384-36	4013-014	31200	44-01974	60890	6561-006	642
		1400-035	301-36	1700-011	404	2100-007	395	4013-018	32200	44-01978	60900	6562-006	643
		1400-047	301-48	1700-017	404-18	2100-012	395-12	4013-024	33200	44-01979	60910	6563-008	644
		1400-059	301-60	1700-023	402-24	2100-018	395-18	4014-014	41200	44-019791	60910	6563-008	643
		1401-009	303	1700-023	404-24	2100-036	395-36	4014-018	42200	44-01980	60930	6565-010	651
		1401-012	303-12	1700-035	402-36	2100-036	395-36	4014-024	43200	44-01981	60940	6567-012	654
		1401-018	303-18	1700-035	404-36	2107-007	399-3	4021-014	11300	44-01982	60950	6567-012	655-12
		1400-035	303-24	1700-047	404-48	2107-007	399	4021-018	12300	44-01983	60970	6588-012	656
		1400-047	303-36	1700-047	402-48	2112-007	3224	4022-014	21300	44-01984	60980	6622-007	882
		1401-009	303-48	1700-047	402-48	2113-007	3226	4022-018	21130	44-01985	60990	6661-008	884
		1401-012	303-60	1700-059	404-60	2117-007	3225	4022-018	22300	44-01986	61010	6671-010	886
		1401-018	303-72	1701-009	406	2151-007	397	4023-014	31130	44-01987	61020	6682-012	888
		1401-024	303-SC	1701-012	408	2151-012	397-12	4023-014	31300	44-01988	61030	6696-013	876
		1401-036	323	1701-018	408-18	2151-018	397-18	4023-018	32300	44-01989	60920	6697-012	648
		1401-048	323-12	1701-024	408-24	2151-024	397-24	4024-014	41300	44-01990	60960	6698-010	691
		1401-060	323-18	1701-036	408-36	2151-036	397-36	4024-01					

Cross Index Reference











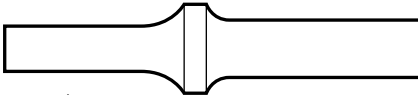
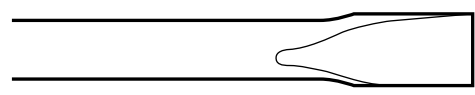

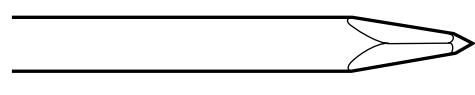
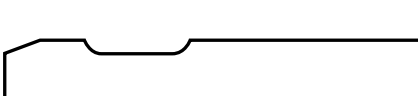
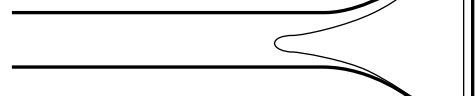
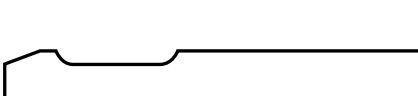
TAMCO Cont.		THOR Cont.		VULCAN Cont.		VULCAN Cont.		VULCAN Cont.		VULCAN Cont.		VULCAN Cont.	
Tamco No.	Ajax No.	Thor No.	Ajax No.	Vulcan No.	Ajax No.	Vulcan No.	Ajax No.	Vulcan No.	Ajax No.	Vulcan No.	Ajax No.	Vulcan No.	Ajax No.
HTI-150SH	63020	2377	75	520-3	64050	556-12	60310	A127	93-72	F02842	323-36	G180	406
HTI-162H	63240	2383	51	520-4	64060	556-12SP	60650	A160	21	F02845	325-36	G181	408
HTI-162SH	63030	2385	52	520-5	64070	556-12SPL	61000	A180	11	F02852	323-48	G182	408-18
HTI-175H	63250		31	520-6	64080	556-18	60320	A181	11-12	F02862	323-60	G183	408-24
HTI-175SH	63040	2391	32	520-8	64090	556-18SP	60660	A182	11-18	F02872	323-72	G184	408-36
HTI-187H	63260	2395	41	521-1	64210	556-18SPL	61010	A183	11-24	F100	401	G185	408-48
HTI-187SH	63050	2397	42	521-1.5	64220	556-24	60330	A184	11-36	F101	403	G186	408-60
HTI-200H	63270	2401	21	521-2	64230	556-24SP	60670	A185	11-48	F102	403-18	G187	408-72
HTI-200SH	63060	2403	22	521-2.5	64240	556-24SPL	61020	A186	11-60	F103	403-24	G250	446
HTI-225H	63280	24640	300	521-3	64250	556-30	60340	A167	11-72	F104	403-36	G2802	424
HTI-225SH	63070	24868	910	521-4	64260	556-30SP	60680	A200	41	F105	403-48	G2805	426
HTI-250H	63290	24869	912	521-5	64270	556-30SPL	61030	A201	41-12	F106	403-60	G2812	424-12
HTI-275H	63300	24870	909	521-6	64280	562	62010	A260	31	F107	403-72	G2815	426-12
HTI-300H	63310	24871	905	521-8	64290	563	62020	A261	31-12	F120	409	G2822	424-18
		24872	911	522-1	64410	563-18	62030	A270	51	F121	411	G2825	426-18
		57685	211	522-1.5	64420	564	62040	A271	51-12	F122	411-18	G2832	424-24
		69022	960	522-2	64430	565	62050	A2802	25	F123	411-24	G2835	426-24
		69062	910-1/2	522-2.5	64440	565-18	62060	A2812	25-12	F124	411-36	G2842	424-36
				522-3	64450	566	62070	A2822	25-18	F125	411-48	G2845	426-36
				522-4	64460	567	62080	A2832	25-24	F126	411-60	G2852	424-48
				522-5	64470	567-18	62090	A2842	25-36	F127	411-72	G2862	424-60
				522-6	64480	568	62100	A2852	25-48	F180	405	G2872	424-72
				522-8	64490	569	62110	A2862	25-60	F181	407	G3803	424-3
				5300	295	569-18	62120	A2872	25-72	F182	407-18	HC112	63230
				5400	278	569-24	62130	C100	2	F183	407-24	HC134	63250
				5401	279	6000	272	C101	2-12	F184	407-36	HC138	63220
				5402	280	6500	273	C102	2-18	F185	407-48	HC158	63240
				5403	281	7000	274	C103	2-24	F186	407-60	HC178	63260
				5404	282	701-1	64110	C104	2-36	F187	407-72	HC200	63270
				5405	283	701-1.5	64120	C105	2-48	F250	445	HC212	63290
				546	60010	701-2	64130	C106	2-60	F2802	423	HC214	63280
				546-12	60020	701-2.5	64140	C107	2-72	F2805	425	HC234	63300
				546-12SP	60360	701-3	64150	C120	92	F2812	423-12	HC300	63310
				546-18	60030	701-4	64160	C121	94	F2815	425-12	HSC112	63020
				546-18SP	60370	701-5	64170	C122	94-18	F2822	423-18	HSC134	63040
				546SP	60350	701-6	64180	C123	94-24	F2825	423-24	HSC138	63010
				547	60380	701-8	64190	C124	94-36	F2832	423-36	HC158	63050
				547-12	60390	703-1	64310	C125	94-48	F2835	425-24	HSC178	63050
				547-18	60400	703-1.5	64320	C126	94-60	F2842	423-36	HC200	63060
				547-24	60410	703-2	64330	C127	94-72	F2845	425-36	MS100	395
				547-30	60420	703-2.5	64340	C160	22	F2852	423-48	MS101	385-12
				548	60430	703-3	64350	C180	12	F2862	423-60	MS180	386
				548-12	60440	703-4	64360	C181	12-12	F2872	423-72	MS181	386-12
				548-18	60450	703-5	64370	C183	12-18	F3803	423-3	MS2805	387
				548-24	60460	703-6	64380	C184	12-24	F0250	345	MS2805A	388
				548-30	60470	703-8	64390	C184	12-36	F02805	325	MS2815	387-12
				549	60480	705-1	64510	C185	12-48	F02815	325-12	MS2815A	388-12
				549-12	60490	705-1.5	64520	C186	12-60	F02825	325-18	TP1C112	63370
				549-18	60500	705-2	64530	C187	12-72	G0100	302	TP1C134	63390
				549-24	60510	705-2.5	64540	C200	42	G0101	302-12	TP1C158	63380
				549-30	60520	705-3	64550	C260	32	G0102	302-18	TP1SC112	63170
				550	60040	705-4	64560	C261	32-12	G0103	302-24	TP1SC134	63190
				5500	285	705-5	64570	C270	52	G0104	302-36	TP1SC138	63160
				5501	286	705-6	64580	C271	52-12	G0105	302-48	TP1SC158	63180
				550-12	60050	705-8	64590	C2802	26	G0106	302-60	TP1SC178	63200
				550-18	60060	7500	270	C2812	26-12	G0107	302-72	TP1SC200	63210
				5502	287	8000	275	C2822	26-18	G0120	314	TP78C112	63340
				550-24	60070	8000N	275-PBJ	C2832	26-24	G0121	316	TP78C114	63320
				5503	288	810	21060	C2842	26-36	G0122	316-18	TP78C134	63360
				550-30	60080	8100	206	C2852	26-48	G0123	316-24	TP78C138	63330
				5504	289	8100C	300	C2862	26-60	G0124	316-36	TP78C158	63350
				5505	290	812	31060	C2872	26-72	G0125	316-48	TP78SC112	63110
				5506	291	813	41060	CR100	391	G0126	316-60	TP78SC114	63090
				5507	292	836	21130	CR101	391-12	G0127	316-72	TP78SC118	63080
				5508	293	837	31130	CR180	392	G0160	306	TP78SC134	63130
				551	60090	838	41130	CR181	392-12	G0161	306-12	TP78SC138	63100
				551-12	60100	846	10010	CR182	392-18	G0180	304	TP78SC158	63120
				551-18	60110	847	20010	CR2805	393	G0181	304-12	TP78SC178	63140
				551-24	60120	848	30010	CR2805A	394	G0182	304-18	TP78SC200	63150
				551-30	60130	849	40010	CR2815	393-12	G0183	304-24	WF100	381
				552	60140	8500	212	CR2815A	394-12	G0184	304-36	WF101	381-12
				552-12	60150	9000	215	CR2825	393-18	G0185	304-48	WF180	382
				552-18	60160	923	11100	CR2825A	394-18	G0186	304-60	WF182	382-18
				552-24	60170	924	12100	F0100	301	G0187	304-72	WF187	382-12
				552-30	60180	924-2	13100	F0101	301-12	G0200	310	WF2805	383
				553-12	60190	925	21100	F0102	301-18	G0201	310-12	WF2805A	384
				553-12SP	60530	926	22100	F0103	301-24	G0250	346	WF2815	383-12
				553-12SPL	60880	926-2	23100	F0104	301-36	G0260	308	WF2815A	384-12
				553-18	60200	934	11300	F0105	301-48	G0261	308-12	WF2825	383-18
				553-18SP	60540	935	12300	F0106	301-60	G0270	338	WF2825A	384-18
				553-18SPL	60890	935-2	13300	F0107	301-72	G0271	338-12		
				553-24	60210	936	21300	F0120	313	G02802	324		
				553-24SP	60550	937	22300	F0121	315	G02805	326		
				553-24SPL	60900	937-2	23300	F0122	315-18	G02812	324-12		
				553-30	60220	942	18400	F0123	315-24	G02815	326-12		
				553-30SP	60560	943	28400	F0124	315-36	G02822	324-18		
				553-30SPL	60910	945	11080	F0125	315-48	G02825	326-18		
				554-12	60230	946	21080	F0126	315-60	G02832	324-24		
				554-12SP	60570	950	21120	F0127	315-72	G02835	326-24		
				554-12SPL	60920	9500	214	F0160	305	G02842	324-36		
				554-18	60240	951	31120	F0161	305-12	G02845	326-36		
				554-18SP	60580	952	41120	F0180	303	G02852	324-48		
				554-18SPL	60930	972	29500	F0181	303-12	G02862	324-60		
				554-24	60250	972S	29501	F0182	303-18	G02872	324-72		
				554-24SP	60590	982	19500	F0183	303-24	G100	402		
				554-24SPL	60940	A100	1	F0184	303-36	G101	404		
				554-30	60260	A101	1-12	F0185	303-48	G102	404-18		
				554-30SP	60600	A102	1-18	F0186	303-60	G103	404-24		
				554-30SPL	60950	A103	1-24	F0187	303-72	G104	404-36		
				555-12	60270	A104	1-36	F0200	309	G105	404-48		
				555-12SP	60960	A105	1-48	F0201	309-12	G106	404-60		
				555-12SPL	60610	A106	1-60	F0260	307	G1			

Design Your Own Custom Tool for Specific Applications

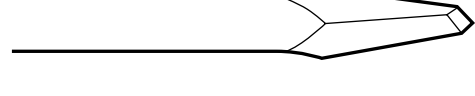
1. Draw tool on inside back cover "blueprint".
2. Select Shank Style.
3. Select Point Style.
4. Insert dimensions required for application.
5. FAX copy of drawing for quotation.
6. These are examples only to assist you. If you have any other tool design requirements, please don't hesitate to contact AJAX TOOLS.

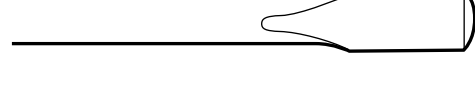
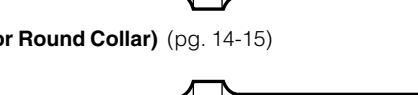
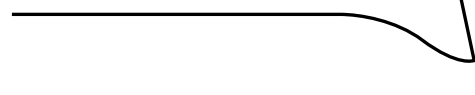
SHANK STYLE

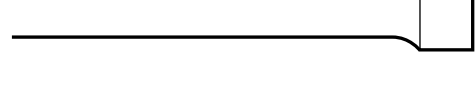
POINT STYLE

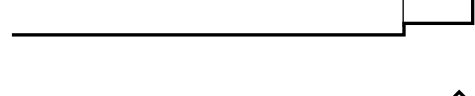
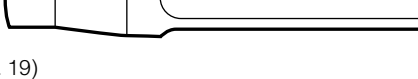
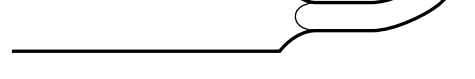
 .401 Parker Taper Shank (pg. 4-7)		Flat Chisel
 .498 Parker Taper Shank (pg. 4-7)		Moil Point
 1/2 Qtr. Oct. Shank CPT (pg. 10)		Wide Flat
 1/2 Qtr. Oct. Shank IR (pg. 10)		Round Nose
 1/2 Qtr. Oct. Shank Master (pg. 10)		Cape Chisel
 1/2 Sq. Shank Cleco (pg. 10)		Diamond Point
 .680 Round Shank (Oval or Round Collar) (pg. 14-15)		Gouge
 .580 Hex Shank (Oval or Round Collar) (pg. 14-15)		Offset Flat
 Standard 4-Side Shank (pg. 19)		Punch
 Jumbo 4-Side Shank (pg. 19)		Drift
		Offset Probe



AJAX Tools

Ajax Tool Works Incorporated

10801 Franklin Ave. • Franklin Park, IL 60131

847/455-5420 • 800/323-9129

847/455-9242 • 800/424-2529 toll free fax

www.ajaxtools.com • info@ajaxtools.com

